Summer 2009 • Credit Class Schedule • June 29 – August 12

BELLEVUE
COMMUNITY COLLEGE

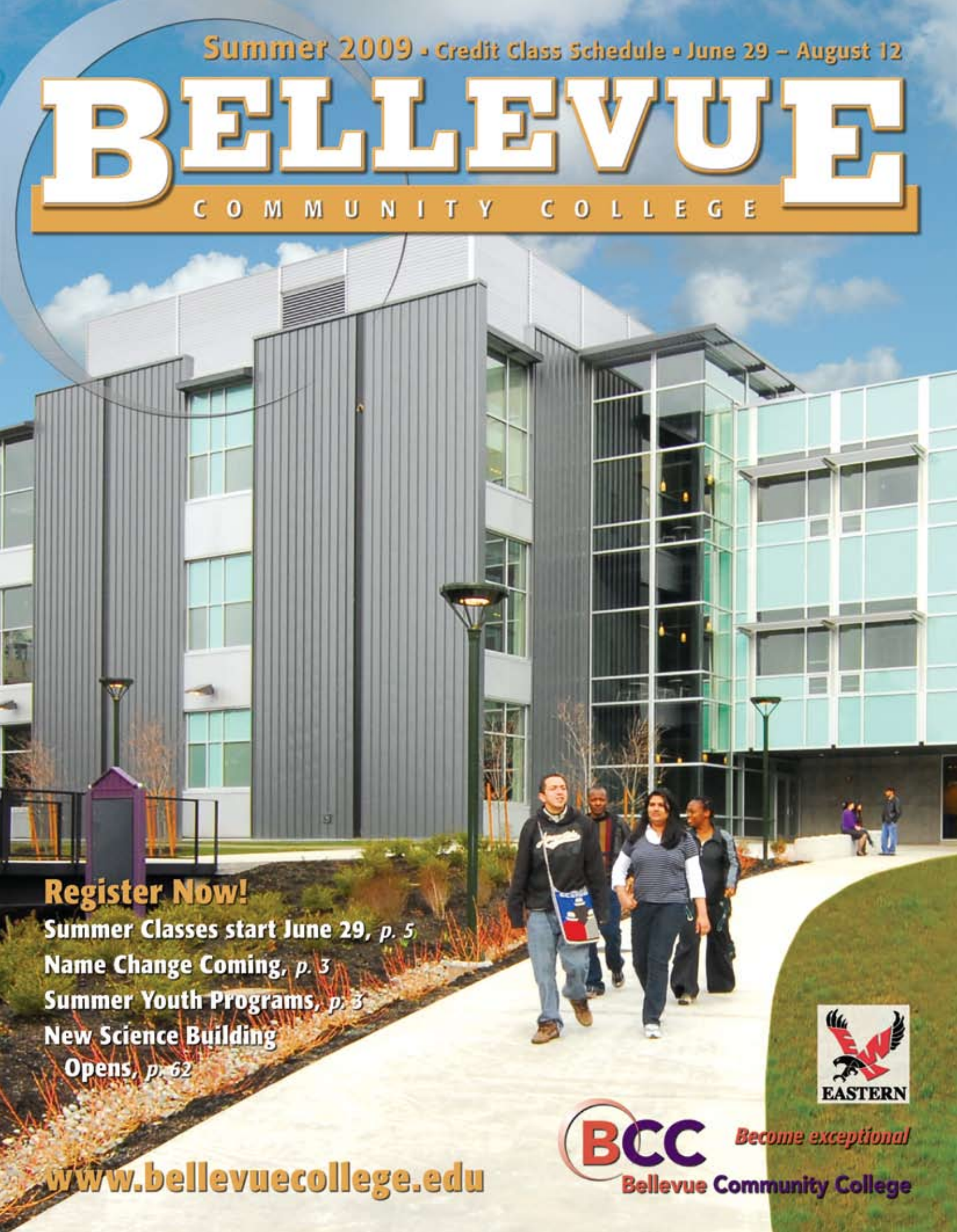

Register Now!

Summer Classes start June 29, *p. 5*

Name Change Coming, *p. 3*

Summer Youth Programs, *p. 3*

New Science Building Opens, *p. 62*

EASTERN

BCC *Become exceptional*

Bellevue Community College

www.bellevuecollege.edu

General Information 2

BCC's Vision, Core Values & Mission.....2
College Announcements 2
BCC Highlights.....3

Admission Information 4

Getting Started:
Assessment, Advising & Orientation.....4
Academic Calendar.....5

Web Registration:
How to register, pay and use Wait List.....6
Tuition, Fees and Related Policies.....7

Information You Need to Know:
Final Exam Schedule, Grades, Graduation, Confidentiality/FERPA policy.....8
About BCC.....9
Professional/Technical Degrees..... 10-11

Summer 2009 Class Info 12-29

Credit Classes..... 12-29
Distance Education..... 30-33
Flexible Options..... 34-35
Students Right-To-Know.....36
EWU @ BCC.....37
The Center for Career Connections & Women's Center..... 38-39
Continuing Education 40

Student Resources 41-46

Programs and Services..... 41-42
Contact Us 43
Getting to BCC Map & Parking Regulations 44
Parking Map 45
New Science Building 46

Index 47

BELLEVUE
(USPS 5714) is published quarterly by:
Bellevue Community College
3000 Landerholm Circle SE
Bellevue, WA 98007-6484.

PERIODICALS postage paid at Bellevue, WA, and additional mailing offices.

Postmaster: Send address changes to: Printing Services
Bellevue Community College
3000 Landerholm Circle SE
Bellevue WA 98007-6484.

Vol. XII, No. 3
Printed on recycled paper.

Vision

Bellevue Community College is the region's college of choice, based on its excellence, innovation, and national recognition for exemplary programs.

Core Values

We, the Board of Trustees, faculty, staff, and administration of Bellevue Community College, place students at the center of all we do and support and promote the excellence of their efforts. We affirm and embody pluralism; value collaboration and shared decision making; and honor creativity and innovation. We consider it our duty to anticipate changing demands in education and welcome the opportunity to shape its future. We acknowledge our responsibility to society and embrace the belief that widespread access to excellent postsecondary education is the cornerstone of a democratic society.

Mission

BCC is a student-centered, comprehensive and innovative college, committed to teaching excellence, that advances the life-long educational development of its students while strengthening the economic, social and cultural life of its diverse community. The college promotes student success by providing high-quality, flexible, accessible educational programs and services; advancing pluralism, inclusion and global awareness; and acting as a catalyst and collaborator for a vibrant region.

Board of Trustees.....Lee Kraft, Chair ~ Mercer Island
.....Steve Miller, Vice Chair ~ Bellevue
.....Paul Chiles, Member ~ Bellevue
.....Vicki Orrico, Member ~ Bellevue
.....Vijay Vashee, Member ~ Mercer Island
College President.....B. Jean Floten

College Announcements

Emergency Closure: BCC will cancel on-campus classes and close its offices if severe weather or emergency conditions make the campus unsafe. Call (425) 401-6680 for a recorded message about the closure status of the college. Emergency closure information is also posted on the web at *www.bellevuecollege.edu/status/*, and *www.schoolreport.com*, and normally announced over local radio and TV stations. Online courses will continue as scheduled even when the college's physical campus is closed.

Changes in Schedule Information: Every effort is made to ensure that information in this publication is accurate. Changes to courses may occur after printing. Unforeseen changes in funding, staffing, curricula, or policies may require the college to change provisions of the Credit Class Schedule or Course Catalog, or to add or withdraw courses, without prior notice. For continually updated information, go to *www.bellevuecollege.edu* and click on "Classes." Comments about this publication may be sent to *sberg@bellevuecollege.edu*.

Equal Opportunity/Antidiscrimination: BCC reaffirms its policy of equal opportunity regardless of race, color, creed, religion, national origin, sex, sexual orientation including gender identity or expression, age, marital or family status, disability, or status as a disabled veteran, or Vietnam era veteran. Please visit *www.bellevuecollege.edu/equal.asp*.

Editor.....Sharon Berg, Publications & Communications Manager
Designer.....Robyn Bell-Bangerter, Senior Graphic Designer

We're changing our name to Bellevue College

As of April 13, we will officially be called Bellevue College. We're dropping "Community" from our name, but our commitment to serve the Eastside community, our mission to support the excellence of all our students, and our dedication to an open-door admission policy remain just as strong.

Why are we changing our name? Since we are now offering four-year degrees, Bellevue College more accurately conveys BCC's place in the higher-education world. Our first students in our bachelor of applied science (BAS) degree program in radiation and imaging sciences will graduate on June 18. Students who want to get their first two years of college at a community college will still comprise the vast majority our students and be our primary focus.

A new logo to reflect the name change will be rolled out in the next few weeks. **Watch for it!**

Register Early for Summer and Fall Quarters

Registration for both Summer and Fall quarters opens May 18 for continuing students and June 1 for new and returning students. Summer Quarter classes begin June 29 and Fall Quarter classes begin Sept. 21.

Full academic calendars for both quarters are available online at *www.bellevuecollege.edu/enrollment/calendar.* The summer schedule is online now and the fall schedule will be available in late April.

Two ways to register:

On the Web: *www.bcc.ctc.edu/enrollment/registration/register*

In Person: Stop by Student Services (Bldg. B) on the main campus

For more information or assistance call (425) 564-2222.

SUMMER

Enroll Children and Teens Now in BCC Summer Camps and Programs

Summer provides tots and teens special opportunities to have fun while they learn. Take advantage of these summer offerings:

BCC Kids Camp offers fun learning activities such as music, movement and hands-on discovery for children 3-5. Sessions are four days each, Monday through Thursday, running from June 22-August 6. For more details call (425) 564-2365 or visit *www.bellevuecollege.edu/parented/summercamp2-09.asp.*

BCC Summer Baseball Camps for ages 7-10 and 10-12 year olds are offered every week in August, running from 9 a.m. to 2 p.m. A new session for 7-10 year-olds has been added this year that will run from 9 a.m. to 4 p.m. In addition to general camps, BCC offers camps which specialize in pitching and hitting. All camps are usually full by July, so applicants are encouraged to register before the school year ends. Registration is ongoing. For more details, please call (425) 564-2351 or go online at *http://www.bellevuecollege.edu/athletics/Baseball/Camps.html*

BCC Summer Science Camp for 5th and 6th grade students takes place August 17-21. There will be two separate sessions, one held in the morning and one in the afternoon. For more information, please go online at *http://scidiv.bcc.ctc.edu/scicamp/.*

BCC Summer Programs for Teens gives teens a taste of the college experience. Enjoy summer classes in computers, art, languages, PSAT/SAT/WASL prep, and a whole lot more. Our classes are designed for 12-17-year-olds, taught by experienced instructors and are generally one week long, half or full day during June through August. Registration begins May 8. For more information and registration, please call (425) 564-2263 or visit *www.gotobcc.com/summer/.*

Getting Started at Bellevue Community College

For a successful start at BCC, please read and follow all of these steps.

Step 1: Apply for admissions

Apply at *www.bellevuecollege.edu* or in person in the Student Services, Building B, 1st floor. Pay non-refundable application fee.

- New student registration begins June 1; Summer Quarter begins June 29 and ends August 12.
- Previous BCC Students: If you have been absent for four or more quarters, re-apply and pay the non-refundable application fee.

Step 2: Take English and Math Skills Assessment

You are required to take the English and Math Skills Assessment if you do not have any previous college courses or qualified Advanced Placement (AP) credits in English composition and math.**

- To take the skills assessment, bring a photo ID and a check for $19.70 at the Assessment Office (Room B132).
- Meeting with your advisor the same day you take the skills assessment is recommended.

**To waive the Math and English assessment or receive course placement through completed previous college coursework or AP credits, take a copy of your college transcript or AP test report to the Evaluations Office (Room B125), first floor of Student Services Building, prior to meeting with your advisor for registration purposes.

Drop-In Advising Hours:

June 1 – September 17
Monday 9:00 a.m. – 4:30 p.m.
Tuesday & Wednesday 9:00 a.m. – 5:30 p.m.
Thursday 9:00 a.m. – 4:30 p.m.

Step 3: Get academic advising and register for classes

You are required to meet with an advisor prior to registering for classes if you have no previous college experience.

- If you have college experience, meeting with an advisor is still highly recommended. Please bring a copy of your unofficial transcript(s) to review with an academic advisor and for registration purposes.

Drop-in advising is available to meet the demands of your busy schedule starting June1.

- **Questions?** Call (425) 564-2212.
- **Location:** Academic advisors are available on the 2nd floor of the Student Services Building, Building B.

We recommend that you take advantage of drop-in assessment, advising and registration Monday through Thursday to get ready all in one stop!

Need Financial Assistance?

To apply for federal, state and institutional financial aid funds complete the Free Application for Federal Student Aid (FAFSA) and the BCC online financial aid orientation. Meeting the priority processing deadline may earn you additional funds. With recent WA state legislative changes, many middle-income families may be eligible for the WA State Need Grant. Complete the financial aid application process, which determines your eligibility.

- For more info visit: *www.bellevuecollege.edu/financialaid.*
- For Worker Retraining program information, call (425) 564-4054.
- For Veterans' and their dependents who may qualify for education benefits, call (425) 564-2220.

Getting Started @ BCC

CALENDAR

May 2009

Sun	Mon	Tue	Wed	Thu	Fri	Sat
					1	2
3	4	5	6	7	8 No Class	9
10	11	12	13	14	15	16
17	18	19	20	21	22	23
24 / 31	25 HOLIDAY	26	27	28	29	30

June 2009

Sun	Mon	Tue	Wed	Thu	Fri	Sat
	1	2	3	4	5	6
7	8	9	10	11	12	13
14	15	16 Finals	17 Finals	18 Finals Qtr Ends	19	20
21	22	23	24	25	26	27
28	29 Summer Qtr Begins	30	Commencement June 18			

July 2009

Sun	Mon	Tue	Wed	Thu	Fri	Sat
			1	2	3 HOLIDAY	4 HOLIDAY
5	6	7 Count Day	8	9	10	11
12	13	14	15	16	17	18
19	20	21	22	23	24	25
26	27	28	29	30	31	

August 2009

Sun	Mon	Tue	Wed	Thu	Fri	Sat
						1
2	3	4	5	6	7	8
9	10	11	12 Finals Qtr Ends	13	14	15 POWER DOWN
16	17	18	19	20	21	22
23 / 30	24 / 31	25	26	27	28	29

SUMMER 2009 College Calendar for Credit Students

Web registration is available:

Monday – Saturday ..... 6:00 a.m. – midnight
Sunday ..... midnight – noon

Student Services Summer Hours:

Monday & Thursday ..... 7:30 a.m. – 5:00 p.m.*
Tuesday & Wednesday ..... 7:30 a.m. – 6:00 p.m.
Friday ..... 7:30 a.m. – noon

**The Registration Office is open June 29 – July 2, Monday through Thursday from 7:30 a.m. – 6:00 p.m. The college is closed Friday, July 3.*

Cashier Hours:

Monday & Thursday ..... 8:00 a.m. – 4:30 p.m.
Tuesday & Wednesday evenings ..... 8:00 a.m. – 5:30 p.m.
Friday ..... 8:00 a.m. – 11:30 a.m.

May 18 **CONTINUING STUDENTS** begin to register by appointment
May 26 Bookstore – First day to order textbooks online

June 1 **NEW** and **FORMER CREDIT STUDENTS** begin to register by appointment
June 1 Fall quarter graduation application due
June 3 Students applying after priority application deadline begin registration
June 5 Enrichment students by permission of High School Programs: (425) 564-2026
June 8 Bookstore – Quarter textbooks available in bookstore
June 29 **SUMMER QUARTER INSTRUCTION BEGINS**
June 30 Bookstore – last day for 100% refund on Summer Quarter textbooks
June 30 Space-available waivers registration (in state-supported classes only) – senior citizens (age 60+) & BCC employees start at 8:00 a.m.; other eligible state employees start at noon until 5:00 p.m.

July 1 Last day to withdraw with 100% tuition refund – in person by 6:00 p.m. or online by midnight
July 1-7 Blue card from instructor is required for registration; tuition & fees payment due immediately (Distance learners request permission by e-mailing the instructors) online by midnight
July 3 **HOLIDAY** – college closed
July 7 Last day to withdraw from a course without a "W" posted to the transcript – in person by 6:30 p.m. or online by midnight
July 7 Last day to change letter-graded course to Pass/Fail or Audit or to change credit count in a variable-credit course (in-person only)
July 8 Red permission card from instructor and $132.25 per-class late registration fee goes into effect; payment is due immediately upon registration
July 9 Last day to withdraw from classes with 50% tuition refund – in person by 5:00 p.m. or online by midnight
July 31 Last day to withdraw from a class – in person by 5:00 p.m. ("W"will be posted on the transcript)

August 2 Last day to withdraw from a class – online by midnight ("W"will be posted on the transcript)
August 12 **FINAL EXAMS**
August 12 **SUMMER QUARTER ENDS**
August 18 Grades posted to student transcripts

Sept 21 Fall Quarter begins

Go to the BCC website to register for classes!

Before you start online registration, you'll need:

- Item numbers for classes you want to take (use the online Schedule Planner, or check the Credit Class Schedule; line up alternates)
- Your Student ID number and Personal Identification Number (PIN)
- Registration access – A current student or a returning student who earned credits in any of the four previous quarters or new students who submitted an admissions application and the non-refundable $29.55 fee will be assigned an access time viewable at *http://bellevue college.edu/services/appointment.asp*.

All registering students will receive registration information, including your access time, via your e-mail. If you don't receive this information, make sure the college has your correct e-mail address; check the website or visit the Student Services Center. You may register for classes on the Web from your assigned access time through the second day of the academic quarter. You may drop or withdraw from summer classes on the Web until the end of the fifth week, July 16.

Entry Code: a 5-digit number you get from the division office, allowing you to register for a class that requires prerequisites or "permission of instructor."

Audit: taking a class (and paying the tuition and fees) without getting grades or credits; if you audit a class it will appear permanently on your transcript records with a grade of "N."

Wait List Feature: Registration for most credit courses at BCC uses a Wait List process, offering students a fair and consistent method to enroll in a full class if openings occur. Students can add their name to the Wait List; the student will be automatically enrolled in the class when a space occurs through the **third** day of the quarter. You may add or remove your name:

- **Online** at the registration website: *www.bellevuecollege.edu*
- **In Person** at the Registration Office: Student Svcs Bldg

Check your schedule DAILY to learn if you have been enrolled in the waitlisted classes and to be informed of any resulting changes to your tuition and fees. Registering into another section of the same waitlisted class will cause you to be dropped from the Wait List section. Students who have not been registered via the waitlist process by the first day of classes should go to the class on the first day for further instructions.

Need help with registration? Call (425) 564-2222 or come to the Student Service Center.

Web Registration Hours

Monday-Saturday 6:00 a.m. – midnight
Sunday midnight – noon

1 Go to *www.bellevuecollege.edu*

- Click on **Take a Class**
- Click on **Register Now for Credit Classes**

2 Enter Your Information

- Log in Student ID number, PIN, and the academic quarter
- Click on **Register**
- Confirm your name and other info on the Welcome page
- Click on **Next**
- Answer the questions displayed during your first registration
- Click on **Next**

3 Choose Your Classes

- On the Schedule screen, enter your item numbers under Add/Drop (up to 3 items at a time)
- When you're sure that the item numbers are complete and correct, click on **Submit** – a box will appear on screen for you to key in a 5-digit entry code if needed
- Your class and fee info will appear in the Schedule box
- Click on the **Audit** button if you want to take a class for no grade or credits; select the number of credits you want for variable-credit classes
- Check the messages and follow the instructions if there were errors (for instance, if the class is already full) or there was a block (for instance, entry code required)
- Click on **Next**

4 Make a Payment

- If you want to pay at this time (tuition and fees are due within seven calendar days of your registration **OR** by the first day of the quarter, whichever comes first), select the tuition and fees box, and enter Visa or MasterCard information.
- Click on **Finish**
- Print out your receipt (this provides a copy of your class schedule and a record of the transaction).

Payment Information

Summer quarter tuition and fees are due within seven calendar days of your registration OR by the first day of the quarter, whichever comes first. Adding then dropping and re-registering for the same class before the quarter begins does not extend or renew the (7) original calendar days when the tuition is due. **Registrations on or after the first day of the quarter require immediate payment.** If you register after the third day of the quarter, you must obtain a *blue* permission card from the instructor to enroll. If you register on or after July 8, you must obtain a *red* permission card from the instructor and pay a $132.25 late registration fee for each course in addition to regular tuition and fees.

You are responsible for learning the exact amount of tuition and fees due. You can find this information:

- at *www.bellevuecollege.edu/enrollment/costs*
- at a kiosk on the first floor of the Student Services Building or the Campus Information Center (C106 in the Student Union)
- in person at the Student Service Center

You may pay your tuition and fees by VISA or MasterCard online or at the cashier's office in the Student Services Building. You may pay by check through the mail, or by check or cash at the cashier's office.

You are responsible for verifying that payment has been made; for example, if you are receiving financial aid that comes directly to the college.

Drop for Non-Payment:

Non-payment of tuition and course-related fees exceeding $100 (including returned check and/or credit cards) may result in the student being withdrawn from some or all classes. (BCC Policy 7250). A $19.70 withdrawal fee will be charged if you have ever been dropped for non-payment in the past. Returned checks and/or credit card charges are assessed a fee of $30.40.

Admission to or registration for classes, conferring of degrees, and issuance of academic transcripts may be withheld for failure to meet financial obligations to the college and may result in the account being sent to a collection service (BCC Policy 5150). All collection fees are the responsibility of the check/credit card writer and/or the student. If a student writes three checks (including third-party checks) which are returned, his/her privilege of check-writing will be denied.

Tuition and Fees

Residency

Your Washington State residency status determines your basic tuition for most college credit classes. If you have questions about eligibility requirements for residency for tuition purposes, please contact the residency office at (425) 564-4143 or (425) 564-2205. Information is also available online at *www.bellevuecollege.edu/enrollment/admissions/eligibility/*.

Note: Residency status affects tuition & fees for state-supported classes only. Self-supporting programs charge the same amounts for residents and non-residents.

The chart below shows the basic tuition and fees per credit per quarter for residents and non-residents. Additional fees are described below.

The following 2008-09 tuition and fee rates are accurate at the time of printing. **All tuition subject to change by the Board of Trustees and/or the state legislature. Check the BCC website at *www.bellevuecollege.edu* for current tuition and fee rates before you register.**

Tuition for "200" level courses and below:

# Credits	Resident	Non-Resident
1	82.80	254.50
2	165.60	509.00
3	248.40	763.50
4	331.20	1,018.00
5	414.00	1,272.50
6	496.80	1,527.00
7	579.60	1,781.50
8	662.40	2,036.00
9	745.20	2,290.50
10	828.00	2,545.00
11	858.40	2,579.60
12	888.80	2,614.20
13	919.20	2,648.80
14	949.60	2,683.40
15	980.00	2,718.00
16	1010.40	2,752.60
17	1040.80	2,787.20
18	1071.20	2,821.80
19 & OVER	(1)	(2)

(1) Residents pay $1,071.20 for 18 cr + $71.70 additional per credit beyond 18

(2) Non-Residents pay $2,821.80 for 18 cr + $243.40 additional per credit beyond 18

Tuition for Bachelor's program, above "200" level:

# Credits	Resident	Non-Resident
1	$159.55	$453.05
2	319.10	906.10
3	478.65	1,359.15
4	638.20	1,812.20
5	797.75	2,265.25
6	957.30	2,718.30
7	1,116.85	3,171.35
8	1,276.40	3,624.40
9	1,435.95	4,077.45
10	1,595.50	4,530.50
11	1601.50	4536.45
12	1607.50	4542.40
13	1613.50	4548.35
14	1619.50	4554.30
15	1625.50	4560.25
16	1631.50	4566.20
17	1637.50	4572.15
18	1643.50	4578.10
19 & OVER	(3)	(4)

(3) Bachelor's Program Residents pay $1,643.50 for 18 cr + $147.75 additional per credit beyond 18

(4) Bachelor's Program Non-Residents pay $4,578.10 for 18 cr + $459.80 additional per credit beyond 18

Technology Fee:

The technology fee ensures that all credit students have access to computers and related technology in a quality learning environment. The fee is $3.50 per credit, to a maximum of $35. See page 58 for information on the Open Computer Lab and how to get a student e-mail address. For more information, see the Academic Support website, *www.bellevuecollege.edu/cs*.

Student Environmental Sustainability Fee:

$1.00 per credit up to 10 credits effective winter quarter, 2009. A student body initiated fee to fund environmental projects.

Other Fees:

Certain classes require fees for laboratory use, licensing, Internet service provider, etc. These fees are identified in the class listings in the print and online quarterly schedules. Tuition and fee waivers generally do not apply.

Fees for Distance Education and Self-Supporting Programs:

A $46.00 fee is added to the per class cost for each Distance Education class which pays for hardware, software, and licensing. For more information, call (425) 564-2438 or *www.bellevuecollege.edu/distance/*. Certain BCC programs are self-supporting—that is, they receive no state funding. They have their own fee structures and do not grant tuition and fee waivers. In these programs you pay the full fee regardless of your residency status.

Transcript Fee

Official transcripts cost $6.10 each. For instructions on ordering transcripts, call (425) 564-2222 or go to *www.bellevue college.edu/services/transcript.*

Refunds for College Withdrawal to Drop Classes

If you withdraw from the college or drop classes, you may be eligible for a refund. The college begins to process refunds after the third day of classes. An $8.75 processing fee is deducted from the refund amount.

The amount refunded is based on your withdrawal or drop date for courses that begin the first week of the quarter. See calendar (p. 5) for cut-off dates for 100% and 50% refunds. Classes with alternate start and end dates are governed by a different refund policy. Please contact Enrollment Services for details: (425) 564-2222.

If the college drops you from classes for disciplinary reasons you will not be eligible for a refund. Some fees are identified as non-refundable in the class listings. Self-supporting programs may have different refund policies. Contact the program office for details.

Refunds under $25 will not be processed but will be applied to the next academic quarter.

Final Exams

THE FINAL EXAMINATION SHALL MAKE UP NO MORE THAN 33% OF YOUR GRADE.

Summer Quarter final exams are given on the last regularly-scheduled class date unless otherwise arranged with the approval of the Office of Instruction.

Grades

Official grades are available approximately one week after the quarter ends. There are several ways to learn your grades:

- BCC website: *www.bellevuecollege.edu/services/schedule.asp*
- Kiosk in the Student Services Building or the Campus Information Center;
- In person at the Student Service Center.

Graduation

Graduation applications are available at the Student Service Center or online at *www.bellevuecollege.edu/enrollment/graduation/*.

If you wish to receive your degree or certificate at graduation, you must file an application, and pay the $18.75 graduation fee by the due date in the following table:

Expected Graduation:	Application Due:
Fall Quarter	June 1
Winter Quarter	October 10
Spring Quarter	December 10
Summer Quarter	March 15

Student Confidentiality/Records: FERPA

Notice is hereby given that all students at Bellevue Community College are protected by the Family Educational Rights and Privacy Act (FERPA), of 1974. The college has adopted institutional procedures in compliance with Public Law 93-380, FERPA. Your privacy is protected with certain restrictions on the disclosure of your student educational records and information. You have the following rights, protection and privacy of your educational records at Bellevue Community College.

1) The right to inspect and review your student education records within 45 days, the college receives a written request for access. Students must submit a written request to the Associate Dean of Enrollment Services identifying the record(s) they wish to inspect.
2) The right to request the amendment of the student's educational records the student believes inaccurate. A written request identifying the records in question and justification of why it is inaccurate must be sent to the Associate Dean of Enrollment Services.
3) The right to consent to disclosures of personally identifiable information contained in the student's educational records, except to the extent that FERPA authorizes disclosure without consent. The college will disclose the following directory information (name of student, degree or certificate awarded, dates of attendance, athletic statistics, scholarships received, membership or position in BCC student government or honor society, part-time or full-time student status, previous schools attended, e-mail address.) Exceptions to disclose includes those records requested by subpoena, in emergency situations, in compliance with the Solomon Amendment (Military requests), Department of Education requests, IRS Hope Scholarship and Lifetime Learning tax credit programs and information provided to the National Student Clearinghouse. Students may request through written notice, that the college does not release directory information at the Student Services Office.
4) The right to file a complaint with the US Department of Education concerning alleged failures by Bellevue Community College to comply with the requirements of FERPA.
   The name and address which administers FERPA is:
   Family Policy Compliance Office, US Department of Education
   400 Maryland Avenue, SW, Washington DC 20202-4605

Limitation of Liability

The college's total liability for claims arising from a contractual relationship with the student in any way related to classes or programs shall be limited to the tuition and expenses paid by the student to the college for those classes or programs. In no event shall the college be liable for any special, indirect, incidental, or consequential damages, including but not limited to, loss of earnings or profits.

BCC provides this information pursuant to the federal Student-Right-to-Know Act. For details information, visit *http://bellevuecollege.edu/publicdisclosure.asp#studentrights*.

Instructional Divisions and Departments

Visit division websites to learn more about their programs!

Arts & Humanities Division

R230 • (425) 564-2341

www.bellevuecollege.edu/artshum

Adult Basic Education; American Studies; Applied Linguistics & Language; Art; Communication Studies; Theatre Arts; English; English as a Second Language (Developmental English, Job Preparedness ESL, English Language Institute); GED; Humanities; Interdisciplinary Studies; Interior Design; Music; Philosophy; World Languages (Arabic, American Sign Language, Chinese, French, German, Italian, Japanese, Spanish)

Business Division

A242 • (425) 564-2311

www.bellevuecollege.edu/business

Accounting-Paraprofessional; Accounting-Transfer (Business Admin.); Animation & Graphics; Business Administration-Transfer; Business Technology Systems; Computer Science-Transfer; Database Administration; Gaming; General Business Management; Information Technology; Marketing Management; Digital Media Arts; Network Services & Computing Systems; Programming; Technical Support; Video Production; Web Multimedia Authoring

Health Sciences, Education & Wellness Institute

R130 • (425) 564-2012

www.bellevuecollege.edu/health

Alcohol & Drug Counseling; Bachelor of Applied Science in Radiation and Imaging Sciences; Continuing Nursing Education; Diagnostic Ultrasound; Early Learning and Teacher Education; Education; Fire Science; Health; Health Professions; Imaging Aide Certificate; Nuclear Medicine Technology; Nursing - Associate Degree; Parent Education; Physical Education; Radiation Therapy; Radiologic Technology

Science Division

L200 • (425) 564-2321

http://scidiv.bcc.ctc.edu

Basic Science; Engineering; Life Sciences (Biology, Botany, Environmental Science, Oceanography); Mathematics; Education & Nutrition; Physical Sciences (Astronomy, Chemistry, Geology, Meteorology, Physics)

Social Science Division

D110 • (425) 564-2331

www.bellevuecollege.edu/socsci

Administration of Criminal Justice; Anthropology; Economics; Ethnic & Cultural Studies; Geography; History; International Studies; Political Science; Psychology; Sociology

Fast Facts About BCC Students

Student Body Information, Fall Quarter 2007

Number of college-credit students 13,691

All students (credit & noncredit).....18,654

Percentage of credit students attending full-time 45%

Average credit course load..... 10.5 credits

	Credit Students	All Students
Average age of students (in years)	26.7	30.9
Median age of students (in years)	22.5	26.0
Gender mix	41% M/ 59% F	40% M/ 60% F
Ethnicity: % students of color	34%	32%

Federal Graduation Rate Survey Information*

Combined transfer out/ completion/graduation rate 48.0%

GRS completion or graduation rate 23.5%

GRS transfer out rate.....23.5%

Students still enrolled after 4 years.....7.8%

*BCC provides this information pursuant to the federal Student-Right-to-Know Act, so that prospective students can make informed decisions about colleges they might wish to attend. The federal Graduation Rate Survey definitions pertain to a very small group of BCC students: new students, attending full time, with degree or certificate intentions.

State Support for Community & Technical College Students

The Washington legislature wants students to know how much the state contributes to the cost of their instruction at community and technical colleges (RCW 28B.10.-44). The following chart shows support by tuition category averaged statewide for academic year 2008-2009.

Undergraduate student category:

	Residents	Non-Residents
Total instructional cost per FTE student	$7,041	$7,041
(less operating fees paid)	($2,189)	$7,007
Net state support per FTE student	**$4,852**	—
In addition to supporting basic instructional costs, students also receive state-supported financial aid, including local or institutional financial aid funds:		
State financial aid appropriated per FTE student	$1,801	$43
Institutional financial aid fund	$74	n/a

Source: Higher Education Coordinating Board

Start a New Career or Update Your Skills with a Prof/Tech Degree or Certificate

BCC offers a broad selection of credit and non–credit programs in professional and technical fields. The degrees and certificates currently available are grouped by general categories below. The numbers in the A.A. degree and credit certificate columns are the total credits required. In most cases, a full–time student can complete a 90–credit program in two academic years, a 45–credit program in one academic year, a 30–credit program in two quarters. The non–credit certificates can be completed within 4–7 months. A # sign indicates a program with selective admissions criteria. Contact the department for entrance requirements, application timelines, and other details; and complete the regular BCC admissions process.

Accurate as of March 2009.
For the most current information, visit:
www.bellevuecollege.edu/worksheets

Division Abbreviations

A&H	=	Arts & Humanities
Bus	=	Business
CE	=	Continuing Education
HD	=	Human Development
HSEWI	=	Health Sciences, Education & Wellness Institute
Sci	=	Science
SocSci	=	Social Science

Category Degree/Certificate Name	A.A. Degree	Credit Certificate	Non-Credit Certificate	BCC Division	BCC Department
APPLIED ARTS					
Graphic Design			X	CE	Art - Zones
Interior Design	161			A&H	Interior Design
Green Sustainable Design		15		A&H	Interior Design
BUSINESS PROFESSIONS					
Accounting Assistant		46		Bus	Accounting—Paraprofessional
Accounting Information Systems		20		Bus	Accounting—Paraprofessional
Administrative Assistant		48-50		Bus	Business Technology Systems
Advanced Business Software Specialist		48		Bus	Business Technology Systems
Bookkeeping		31		Bus	Accounting—Paraprofessional
Bookkeeping Preparation		14-16		Bus	Accounting—Paraprofessional
Business Intelligence Analyst		25		Bus	Information Systems
Business Intelligence Developer		45		Bus	Information Systems
Business Management	90			Bus	Business Management
Business Software Specialist		30-31		Bus	Business Technology Systems
Database User Specialist		18-20		Bus	Business Technology Systems
Desktop Publishing for Print and Web		43		Bus	Business Technology Systems
Entrepreneurship		30		Bus	Business Management
Financial Information Systems Specialist		20		Bus	Accounting--Paraprofessional
Human Resources Assistant		48		Bus	Business Technology Systems
Human Resources Management			X	C E	Business & Prof Development
Insurance Specialist		21-24		Bus	Business Management
Marketing Communication Assistant		56-57		Bus	Business Technology Systems
Marketing Management	90			Bus	Marketing Management
Office Assistant		21-23		Bus	Business Technology Systems
Office Manager	90			Bus	Business Technology Systems
Paraprofessional Accounting	90			Bus	Accounting—Paraprofessional
Professional Financial Data Report Specialist		20		Bus	Accounting—Paraprofessional
Project Management		18-20		Bus	Business Management
Project Management			X	C E	Business & Prof Development
Retail Management		50		Bus	Marketing Management
Sales & Marketing		30/50		Bus	Marketing Management
COMMUNICATIONS					
Movie Making	91			A&H	Communication
Technical Communications					
Information Design			X	C E	Technical Communications
Professional/Technical Editing			X	C E	Technical Communications
Programmer/Editor			X	C E	Technical Communications
Programmer/Writer			X	C E	Technical Communications
Programmer, Tester, Product Support Specialist			X	C E	Technical Communications
Technical Writing			X	C E	Technical Communications
Translation & Interpretation #		24		C E	World Languages

Category Degree/Certificate Name	A.A. Degree	Credit Certificate	Non-Credit Certificate	BCC Division	BCC Department
COMPUTERS & TECHNOLOGY					
Animation and Graphics	91	48-50		Bus	Digital Media Arts
Business Intelligence Analyst		25		Bus	Information Systems
Business Intelligence Developer		45		Bus	Information Systems
Cisco Support Technician		46		Bus	Network Services & Computing Systems
Database User Specialist		18-20		Bus	Business Technology Systems
Digital Gaming	93	45		Bus	Digital Media Arts
Digital Video	91			Bus	Digital Media Arts
Digital Video Production		48-50		Bus	Digital Media Arts
Information Systems	91			Bus	Information Systems
Business Intelligence Track					
Database Administration Track					
Software Development Track					
Intermediate Applications Developer		30		Bus	Information Systems
Introductory C++ Programming		20		Bus	Information Systems
Introductory .NET Programming		45		Bus	Information Systems
Microcomputer Support Specialist		45		Bus	Technical Support
Microsoft Network Support		45		Bus	Network Services & Computing Systems
Network Services & Computing Systems	91			Bus	Network Services & Computing Systems
Operating Systems Support Specialist		45		Bus	Information Systems
Programming for Web Development		45		Bus	Information Systems
Relational Database Analyst		30		Bus	Information Systems
Relational Database Developer		45		Bus	Information Systems
Technical Support	90- 94			Bus	Technical Support
Web Multimedia	93			BUS	Digital Media Arts
EDUCATION					
Early Childhood Education	90	49		HSEWI	Early Learning & Teacher Education
Early Childhood Special Education	90	50		HSEWI	Early Learning & Teacher Education
Infant & Toddler Care		21		HSEWI	Early Learning & Teacher Education
HEALTH					
Alcohol & Drug Counseling		46		HSEWI	Alcohol & Drug Counseling
Breast Ultrasound		8		HSEWI	Diagnostic Ultrasound
Clinical Lab Assistant		19		HSEWI	Health Professions
CT Imaging		26		HSEWI	Radiation Technology
Diagnostic Ultrasound #	122			HSEWI	Diagnostic Ultrasound
Electroneurodiagnostic Technologist		41		HSEWI	Health Professions
Health Unit Coordinator		39		HSEWI	Health Professions
Imaging Aide		16		HSEWI	Radiation Technology
Magnetic Resonance Imaging		26		HSEWI	Radiation Technology
Medical Office Reception		19		HSEWI	Health Professions
Nuclear Medicine Technology #	93			HSEWI	Nuclear Medicine Technology
Nursing #	116			HSEWI	Nursing (Associate Degree)
Nursing Assistant Certified		7		HSEWI	Health Professional
Nursing Assistant			X	HSEWI	Health Professional
Personal Fitness Trainer		19		HSEWI	Physical Education
Phlebotomy Technician		16		HSEWI	Health Professions
Radiation Therapy #	119			HSEWI	Radiation Therapy
Radiologic Technology #	101			HSEWI	Radiologic Technology
Vascular Interventional Program		24		HSEWI	Radiation Technology
Wilderness Skill		18		HSEWI	Physical Education
PUBLIC SAFETY					
Criminal Justice	90-91			SocSci	Admin of Criminal Justice
Fire Investigation	90			HSEWI	Fire Science
Fire Officer	90	45		HSEWI	Fire Science
Fire Prevention Specialist	91-92			HSEWI	Fire Science
Fire Science (entry-level firefighter)	90.5	45		HSEWI	Fire Science

HOW TO READ COURSE INFORMATION

Common Course Identifier | Course Number | Course Title | Credit Hours

Department Abbreviation

Previous Dept. Abbreviation and Course #

Requirements to enroll in this class and additional information i.e. lab fees, dates, etc.

BIOL& 102 General Biology • 5 CR
Previously BIOL 101.
Fulfills a laboratory science course requirement at BCC.
Prerequisite: BIOL& 101 (prev BIOL 100). *Fee:* $33.55 science lab.

3220 A	Smith R	MTWTh	8:30a-11:00a	B121
3222 B	Smith R	MTTh	5:30p-9:00p	B121

Shaded bar indicates evening or weekend class.

Item # | Section | Instructor | Days | Time | Room Number

Key to Section Codes: HY = Hybrid LS = Late Start NC = North Campus ON = Once-A-Week "W" Room numbers are located at BCC's North Campus

&	**Common Course Identifier:** recognized among Washington State Community and Technical Colleges
	Telecourses: learning via The College Channel, DVDs or videotapes – see Distance Ed, p. 30-31.
	Online courses: learning via the internet – see Distance Ed, p. 30-33.
	Hybrid courses: partial campus, partial online instruction – see p. 34.

Accounting–Paraprofessional

BUSINESS DIVISION

Business Division/Digital Communications website: *www.bellevuecollege.edu/business*

ACCT 101 Practical Accounting I • 5 CR

Not recommended for students transferring to 4-year colleges. *Prerequisite:* BUS 145 (prev G BUS 145) recommended.

4002 A	Wong J	MW	6:00p-9:45p	A206
4003 OAS	Tuttle E		online	A242

ACCT 172 Small Business Computerized Accounting • 5 CR

Prerequisite: ACCT 101 or permission of instructor; class uses QuickBooks Pro 2009. *Fee:* $50.25 computer use.

4005 HYA	Breland K	MW	9:30a-11:20a	A132

Section HYA is a hybrid class. On campus sessions meet on the days listed. The balance of instruction occurs online as directed by the course syllabus. Significant computer use. *Vista Fee:* $11.50

4006 OAS	Mazzoni R		online	A242

Accounting–Transfer

BUSINESS DIVISION

Business Division/Digital Communications website: *www.bellevuecollege.edu/business*

ACCT& 201 Principles of Accounting I • 5 CR

Prerequisite: CMST 141 (prev COMM 141) or ENGL& 101 (prev ENGL 101) with a C- or better, or entry code. Previously ACCTG 210 Fundamentals of Accounting I.

4042 A	Ebreo F	MTWTh	9:30a-11:20a	A208
4044 B	staff	TTh	6:00p-9:45p	A208
4046 OAS	Vantuyl P		online	A242

ACCT& 202 Principles of Accounting II • 5 CR

Prerequisite: ACCT& 201 (prev ACCTG 210) with a C- or better or entry code. Previously ACCTG 220 Fundamentals of Accounting II.

4048 A	Ebreo F	MTWTh	11:30a-1:20p	A208
4050 OAS	Vantuyl P		online	A242

ACCT& 203 Principles of Accounting III • 5 CR

Prerequisite: ACCT& 202 (prev ACCTG 220) with a C- or better or entry code. Previously ACCTG 230 Basic Accounting Analysis.

4052 A	staff	MTWTh	11:30a-1:20p	A206
4054 OAS	staff		online	A242

Adult Basic Education

ARTS & HUMANITIES DIVISION

A class for native English-speaking adults that emphasizes reading, writing, grammar skills, spelling, and simple arithmetic. Begins at elementary level. Substantial and sustained progress is required for continued enrollment. Call (425) 564-2067 for more information. There is a $25 tuition charge per student each quarter for these classes with a waiver for students who cannot pay.

Alcohol & Drug Counseling

HEALTH SCIENCES, EDUCATION & WELLNESS INSTITUTE

This program is self-supporting and is not eligible for general tuition waivers. For information regarding the DASA tuition waiver set an appointment with the program director. For information regarding our refund policy, please refer to our program brochure or contact the Health Sciences, Education & Wellness Institute office at (425) 564-2012. To register for classes you must have completed a BCC application form. You may register via remote access or in person on the main campus. Call (425) 564-2012 for an appointment to meet with the program director, or for more information.

ALDAC 100 Professional Development in Addiction Counseling • 1 CR

Required prior to ALDAC 106 and ALDAC 108. *Fee:* $97.

6541 A	Weatherly P	TTh	5:30p-6:20p	R208

Class meets 6/30-7/30.

HSSA& 101 Introduction to Addictive Drugs • 3 CR

Previously ALDAC 101 Understanding Addiction: Effect on Human Behavior & Society. *Fee:* $291.

6542 A	Frederick P	MW	6:30p-9:20p	R103AB

Class meets 6/29-7/29.

ALDAC 105 Chemical Dependency Client & Family Education • 3 CR

Prerequisite: HSSA& 101) or permission of program director. *Fee:* $291.

6546 A	Palmer L	TTh	6:30p-9:20p	R103AB

Class meets 6/30-7/30.

ALDAC 204 Adolescent Addiction: Assessment and Treatment • 2 CR

Prerequisite: ALDAC 106 or permission of program director. *Fee:* $194.

6550 A	Rombouts E	Sa	9:30a-3:30p	R208

Class meets 6/27-7/25, no class 7/4.

ALDAC 206 Group Process in Chemical Dependency Treatment • 3 CR

Prerequisite: ALDAC 106 or permission of program director. *Fee:* $291.

6552 A	Frederick P	TTh	6:30p-9:20p	R208

Class meets 6/30-7/30.

ALDAC 220 Addiction Counseling Clinical Practicum • 3 CR

Prerequisite: ALDAC 106 and ALDAC 108 and ALDAC 204 and ALDAC 206 or permission of program director. *Fee:* $312 includes $21 malpractice.

6560 A	Weatherly P	TTh	5:30p-7:20p	R103C

Class meets 6/30-7/30.

ALDAC 225 Chemical Dependency Ethics and Laws • 3 CR

Prerequisite: ALDAC 106 and ALDAC 108 or permission of program director. *Fee:* $291.

6555 A	Weatherly P	MW	6:30p-9:20p	R102

Class meets 6/29-7/29.

The Last Day for Bookstore Refunds is June 30.

ALDAC WEB-BASED LEARNING

The following courses are available for students through MyBCC course sites. To enroll in these courses, students will need to create their own MyBCC student account. Please contact our office at (425) 564-2012 to speak with the program director or review the program website at *www.bellevuecollege.edu/aldac* for more information.

ALDAC 100 Professional Development in Addiction Counseling • 1 CR

Fee: $122.

6600 WBL Weatherly P arranged

Class meets 6/29- 8/3.

HSSA& 101 Introduction to Addictive Drugs • 3 CR

Prerequisite: ALDAC 106 and ALDAC 108 or permission of program director. *Fee:* $ 316.

6601 WBL Blackburn G arranged

Class meets 6/29-8/3.

ALDAC 102 Physiological Actions of Alcohol & Other Drugs • 3 CR

Fee: $316.

6602 WBL Blackburn G arranged

Class meets 6/29-8/3.

ALDAC 103 Introduction to Counseling & the Helping Profession • 3 CR

Fee: $316.

6603 WBL Blackburn G arranged

Class meets 6/29-8/3.

ALDAC 106 Chemical Dependency Counseling Techniques • 3 CR

Prerequisite: ALDAC 100 and HSSA& 101 (prev ALDAC 101) and ALDAC 102 and ALDAC 103 or permission of program chair. *Fee:* $316.

6606 WBL Weatherly P arranged

Class meets 6/29-8/3.

CASE MANAGEMENT & OVERVIEW OF ASAM

ALDAC 108 & 294 together as 4-credit course.

ALDAC 108 Case Management: Chemically Dependent Client • 3 CR

ALDAC 294 Overview of ASAM Patient Placement Criteria • 1 CR

Prerequisite: ALDAC 100, 101, 102, and 103 or permission of program director. Entry code required. *Fee:* $413.

6608 WBL Weatherly P arranged

Class meets 6/29-8/3.

ALDAC 150 Relapse Prevention • 3 CR

Prerequisite: ALDAC 106 or permission of program director. *Fee:* $316.

6610 WBL Blackburn G arranged

Class meets 6/29-8/3.

ALDAC 160 Cultural Diversity in Addiction Counseling • 2 CR

Fee: $219.

6615 WBL Blackburn G arranged

Class meets 6/29-8/3.

ALDAC 230 Introduction to Family Systems: Intervention/Prevention • 3 CR

Prerequisite: ALDAC 101 and ALDAC 105 and ALDAC 106 or permission of program director. *Fee:* $316

6620 WBL Blackburn G arranged

Class meets 6/29-8/3.

WORKSHOPS/SEMINARS: ALDAC RECERTIFICATION CLASSES-NON-CREDIT

Students wanting to complete workshops for credit must meet with the program director.) Students may register through the ALDAC office or online at the Continuing Education website, www.conted.bellevuecollege.edu (an online registration fee will apply). If only registering for workshops, students do not need to apply to BCC.

ALDAC 094 ADIS Instructor Training • 1.5 CR

Fee: $125

K490 A Frederick P FSa 8:00a-5:00p R103ABC

Class meets 7/31 & 8/1.

ALDAC 094 CDP Exam Review • .7 CR

Fee: $100.

K491 B Weatherly P F 9:00a-5:00p R103ABC

Class meets 6/26.

ALDAC 094 Ethics and Law in Review • .4 CR

Fee: $37.50.

K492 C Weatherly P Sa 9:00a-1:00p R103AB

Class meets 7/11.

American Sign Language

ARTS & HUMANITIES DIVISION

See World Languages, page 29.

American Studies

ARTS & HUMANITIES DIVISION

AMST 101 Introduction to American Myth • 5 CR

0650 OAS Goldsmith J online R230

AMST 102 Introduction to American Culture • 2 CR

0653 OAS Bessho S online R230

AMST 150 Introduction to Mass Media • 5 CR

Fulfills an humanities or social science course requirement at BCC. Same as CMST& 102 (prev COMM 150). Either AMST 150 or CMST& 102 (prev COMM 150) may be taken for credit, not both.

0656 OAS Thornton online R230

AMST 180 American Life and Culture • 5 CR

Same as ANTH 180. Either AMST 180 or ANTH 180 may be taken for credit, not both.

0657 OAS Shiva M online D110

AMST 286 Popular Culture • 5 CR

0660 OAS Thornton D online R230

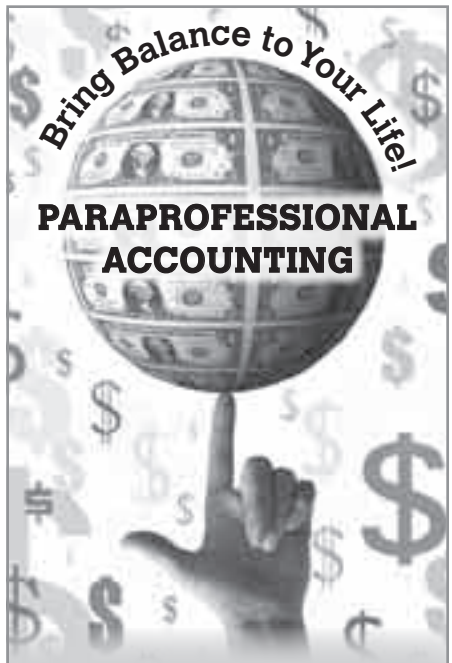

Degree and Certificate Programs

- Paraprofessional Accounting
- Accounting Assistant
- Bookkeeping

Certificate credits earned may be applied to the degree program.

Contact Kimberly Breland
kbreland@bellevuecollege.edu
(425) 564-4083

See p. 12 for class listings.

AMST 287 American Heroes • 5 CR

0664 OAS Herbert F online R230

AMST 288 Frontiers–Land & Space • 5 CR

0668 OAS Herbert F online R230

Animation & Graphics

BUSINESS DIVISION

Business Division/Digital Communications website: *www.bellevuecollege.edu/business*

ANIM 120 Animation Foundations • 5 CR

Fee: $50.25 computer use.

0202 HYA Austin R M 1:00p-4:45p N209

Section HYA is a hybrid class. On campus sessions meet on the days listed. The balance of instruction occurs online as directed by the course syllabus. Significant computer use. *Vista Fee:* $11.50.

ANIM 121 Imaging Foundations • 5 CR

Fee: $50.25 computer use.

0204 A Garrow S TTh 8:30a-12:15p N202

ANIM 294 Special Topics in Animation • 5 CR

Prerequisite: Previous media enrollment and permission of program chair. *Fee:* $50.25 computer use.

0206 A Prigg R MW 5:00p-8:45p N209

Anthropology
SOCIAL SCIENCE DIVISION

ANTH& 100 Survey of Anthropology • 5 CR
Previously ANTH 100 Introduction to Anthropology.

5100 A	Miller I	MTWTh	9:30a-11:20a	D101
5101 OAS	Smith J		online	D110
5102 OBS	Smith J		online	D110

ANTH 180 American Life and Culture • 5 CR
Same as AMST 180. Either ANTH 180 or AMST 180 may be taken for credit, not both.

5125 OAS	Shiva M		online	D110

ANTH& 204 Archaeology • 5 CR
Previously ANTH 105 Introduction to Archaeology.

5137 OAS	Norton M		online	D110

ANTH& 205 Biological Anthropology • 5 CR
Previously ANTH 201 Physical Anthropology.

5142 OAS	Tessandori A		online	D110

ANTH 208 Language Culture & Society • 5 CR
Previously ANTH 200. Fulfills humanities course requirement at BCC.

5157 A	staff	MTWTh	11:30a-1:20p	D101

ANTH& 234 Comparative Religion • 5 CR
Previously ANTH 203. Same as INTST 234 (prev INTST 203). Either ANTH& 234 (prev ANTH 203) or INTST 234 (prev INTST 203) may be taken for credit, not both.

5165 OAS	Shiva M		online	D110

Applied Linguistics & Language
ARTS & HUMANITIES DIVISION

ALL 290 Internship Preparation • 5 CR
Prerequisite: Permission of instructor. Must be IBP student. International students eligible for practical training or other non-native speakers of English must be approved by program chair or faculty.

6745 A	staff	MTWTh	12:45p- 2:25p	TBA

Arabic
ARTS & HUMANITIES DIVISION

See World Languages, page 29.

Art
ARTS & HUMANITIES DIVISION

ART 105 Art Appreciation • 5 CR
Fee: $6.20 lab.

0700 A	staff	MTW	2:30p-5:00p	B104

ART 108 Introduction to Hand and Power Tools • 2 CR
Fee: $25.05 woodshop supplies.

0704 A	Walker M	MW	2:30p-5:20p	C162

ART 110 Two-Dimensional Design • 5 CR
Requires additional lab time outside class.

0708 A	Thomas L	MTW	1:30p-4:20p	C154
0709 B	staff	MTW	5:30p-8:20p	C154

ART 111 Design Color • 5 CR
Prerequisite: ART 110. Requires additional lab time outside class.

0712 A	DeCaro P	MTW	10:30a-1:20p	C154

ART 112 Three-Dimensional Design • 5 CR
Requires additional lab time outside class. *Prerequisite:* ART 108 required. *Recommended:* ART 110 and 111. *Fee:* $50.25 woodshop supplies.

0717 A	Walker M	MW	9:30a-1:20p	C162
	lab	F	9:30a-1:20p	C162

ART 120 Drawing I • 5 CR
Requires additional lab time outside class.

0721 A	staff	MTW	10:30a-1:20p	C256
0722 B	Sandblom V	MTW	6:00p-9:00p	C256

ART 150 Basic Photo I • 5 CR
Requires two hours of lab work per week. Photo lab opens daily from 8:30am to 3:00pm. Bring your camera on the first day of class. *Fee:* $35.20 photo lab supplies.

0727 A	Tomberlin E	MTW	9:30a-12:20p	C251

ART 194 Special Topics in Art • 5 CR
May be repeated for a maximum of 15 credits. *Fee:* 50.25 computer use.

0731 A	Tomberlin E	MTW	1:30p-4:20p	N202

ART 201 History of Western Art • 5 CR

0739 OAS	Tanzi R		online	R230

ART 202 History of Western Art • 5 CR

0743 TAS	Tanzi R	T	5:00p-8:45p	B104

ART 240 Oil Painting • 5 CR
Requires additional time outside class. *Fee:* $7.45 lab.

0746 A	Lindman D	MWF	2:30p-5:20p	C256

ART 260 Basic Ceramics I • 5 CR
Requires additional time outside of class during open lab hours. *Fee:* $47.70 ceramic lab supplies.

0750 A	Husby L	MTTh	11:30a-2:20p	C157

ART 261 Basic Ceramics II • 5 CR
Requires additional time outside of class during open lab hours. *Prerequisite:* ART 260. *Fee:* $47.70 ceramic lab supplies.

0751 A	Husby L	MTTh	11:30a-2:20p	C157

Astronomy
SCIENCE DIVISION

ASTR& 100 Survey of Astronomy • 5 CR
Previously ASTR 101 Introduction to Astronomy. Either ASTR& 100 (prev ASTR 101) or ASTR& 101 (prev ASTR 105) may be taken for credit, not both. *Fee:* $23.55 planetarium.

3000 A	Terhune-Iver	MTWTh	9:30a-11:20a	B244

ASTR& 101 Introduction to Astronomy • 6 CR
Previously ASTR 105 Beginning Astronomy. Either ASTR& 101 (prev ASTR 105) or ASTR& 100 (prev ASTR 101) may be taken for credit, not both.

3034 OAS	Goss A		online	L200
3036 OBS	Goss A		online	L200
3038 OCS	Goss A		online	L200
3040 ODS	Goss A		online	L200

Biology
SCIENCE DIVISION

BIOL& 100 Survey of Biology • 6 CR
Previously BIOL 100 Introductory Biology. Fulfills laboratory science course requirement at BCC. *Fee:* $35.40 science lab.

3060 A	Miller/Tewari	MTWTh	9:00a-11:30a	S212
3062 B	Tewari/Miller	MTWTh	11:30a-2:00p	S212

Sections OAS & OBS meet from June 29-August 28 (9 weeks).

3064 OAS	Steinert K		online	L200
3066 OBS	Steinert K		online	L200

BIOL 108 Human Biology • 6 CR
Prerequisite: High School Biology recommended. No science lab fee charged for online section. Required lab kit available for purchase at the BCC Bookstore.

3068 OAS	Gold M		online	L200

BIOL& 160 General Biology I • 6 CR

Previously BIOL 101. Fulfills laboratory science course requirement at BCC. Strongly ***Recommended:*** BASIC 098 CHEM 100 or CHEM& 121 (prev CHEM 101), or one year of high-school chemistry. ***Fee:*** $35.40 science lab.

3102 A	Walker M	MTWTh	8:30a-11:00a	S214
3104 B	Forough R	MTWTh	9:30a-12:00p	S219
3106 C	Kumar S	MTWTh	11:30a-2:00p	S214
3108 D	Forough R	MTWTh	12:30p-3:00p	S219
3110 E	Farrand A	MWTh	5:30p-9:00p	S214

BIOL& 211 Biology Majors Cellular or Animal or Plant • 6 CR

Previously BIOL 201 Introductory Biology for Majors I. Fulfills laboratory course requirement at BCC. ***Prerequisite:*** BIOL& 160 (prev BIOL 101) and CHEM& 161 (prev CHEM 140) or equivalent. ***Fee:*** $35.40 science lab.

3132 A	Richardson R	MTWTh	9:30a-12:00p	S216

BIOL& 213 Biology Majors Plant or Cellular or Animal • 6 CR

Previously BIOL 203 Introductory Biology for Majors III. Fulfills laboratory course requirement at BCC. ***Prerequisite:*** BIOL& 211 (prev BIOL 201). ***Fee:*** $35.40 science lab.

3154 A	Cornish T	MTWTh	11:30a-2:00p	B138

BIOL& 241 Human Anatomy & Physiology I • 6 CR

Previously BIOL 260. Fulfills a laboratory science course requirement at BCC. ***Prerequisite:*** BIOL& 160 (prev BIOL 101) or BIOL& 211 (prev BIOL 201) with a C or better, or entry code. ***Fee:*** $35.40 science lab.

3166 A	Sossong N	MTWTh	9:30a-12:00p	S220
3168 B	Anderson J	MTWTh	12:30p-3:00p	S220

BIOL& 242 Human Anatomy & Physiology II • 6 CR

Previously BIOL 261. ***Prerequisite:*** BIOL& 241 (prev BIOL 260) at BCC with a C or better, or entry code. ***Fee:*** $35.40 science lab.

3186 A	Anderson J	MTWTh	8:30a-11:00a	S221
3188 B	Sossong N	MTTh	5:30p-9:00p	S221

BIOL& 260 Microbiology • 6 CR

Previously BIOL 250. Fulfills a laboratory science course requirement at BCC. ***Prerequisite:*** BIOL& 160 (prev BIOL 101) or BIOL& 211 (prev BIOL 201) with a C or better or entry code. ***Fee:*** $35.40 science lab.

3208 A	Novack J	MTWTh	9:30a-12:00p	S320

If you are unable to attend the labs held during the first week of the quarter, you will receive and "F" for the course.

Business Administration – Transfer

BUSINESS DIVISION

Business Division/Digital Communications website: *www.bellevuecollege.edu/business*

BA 200 Business Law-Legal Foundations • 5 CR

Prerequisite: ENGL& 101 (prev ENGL 101) with a C- or better. ***Recommended:*** 30 prior college credits.

4056 A	Rainge K	MW	6:00p-9:45p	A109
4058 OAS	Paulose R	online		A242

BA 240 Statistical Analysis • 5 CR

Prerequisite: MATH 138 (prev MATH 156) or MATH& 142 (prev MATH 120) with a C- or better, or entry code. ***Fee:*** $50.25 computer use.

4060 A	Yamasaki D	TTh	6:00p-9:45p	A109
4062 B	Li W	MW	6:00p-9:45p	A208
4064 OAS	Li W	online		A242

Business Management

BUSINESS DIVISION

Business Division/Digital Communications website: *www.bellevuecollege.edu/business*

BUS& 101 Introduction to Business • 5 CR

Previously G BUS 101. Fulfills social science course requirement at BCC.

4342 A	staff	MTWTh	11:30a-1:20p	R203
4344 OAS	staff	online		A242
4346 OBS	staff	online		A242

BUS 102 Personal Money Management • 1 CR

Previously G BUS 102; continuous enrollment until 7/29.

4352 OAS	staff	online		A242

BUS 120 Organizational Behavior • 5 CR

Previously G BUS 120.

4354 HYA	staff	W	6:00p-9:45p	R203

Section HYA is a hybrid class. On campus sessions meet on the day listed. The balance of instruction occurs online using MYBCC as directed by the course syllabus.

4356 OAS	staff	online		A242

BUS 145 Business Mathematics • 5 CR

Previously G BUS 145. ***Prerequisite:*** BTS 161 or BTS 165 at BCC with a C- or better or equivalent spreadsheet experience. Calculator recommended.

4358 A	staff	MTWTh	1:30p-3:20p	R203
4360 OAS	staff	online		A242

BUS& 201 Business Law • 5 CR

Previously G BUS 202 Law & Business.

4362 A	staff	MTWTh	9:30a-11:20a	R203
4364 OAS	staff	online		A242

Business Technology Systems

BUSINESS DIVISION

Business Division/Digital Communications website: *www.bellevuecollege.edu/business*

BTS 101 Keyboarding I • 3 CR

4100 OAS	Marks S	online		A242

BTS 104 Keyboarding Review & Speed Building • 3 CR

Prerequisite: BTS 101 or equivalent experience recommended.

4102 OAS	Marks S	online		A242

BTS 110 Electronic Communications • 5 CR

Prerequisite: BTS 161 or equivalent experience recommended; uses Adobe Dreamweaver CS3.

4110 OAS	Griggs/Staples	online		A242

BTS 141 Presentation Applications Beginning • 1 CR

Prerequisite: Previous computer experience or permission of instructor; uses Microsoft PowerPoint 2007. Continuous enrollment until 7/29.

4112 OAS	Walker C	online		A242

BTS 142 Presentation Applications Intermediate • 1 CR

Prerequisite: BTS 141 recommended; uses Microsoft PowerPoint 2007. Continuous enrollment until 7/29.

4114 OAS	Walker C	online		A242

BTS 143 Presentation Applications Advanced • 1 CR

Prerequisite: BTS 142 recommended; uses Microsoft PowerPoint 2007. Continuous enrollment until 7/29.

4116 OAS	Walker C	online		A242

BTS 144 Personal Information Manager • 3 CR

Prerequisite: BTS 161 or equivalent experience recommended; uses Microsoft Outlook 2007. ***Fee:*** $30.15 computer use.

4118 HYA	Westerbeck R	MW	12:30p-2:20p	A133

Section HYA is a hybrid class. On campus sessions meet on the days listed. The balance of instruction occurs online using MYBCC as directed by the course syllabus.

4120 OAS	Rowley K	online		A242

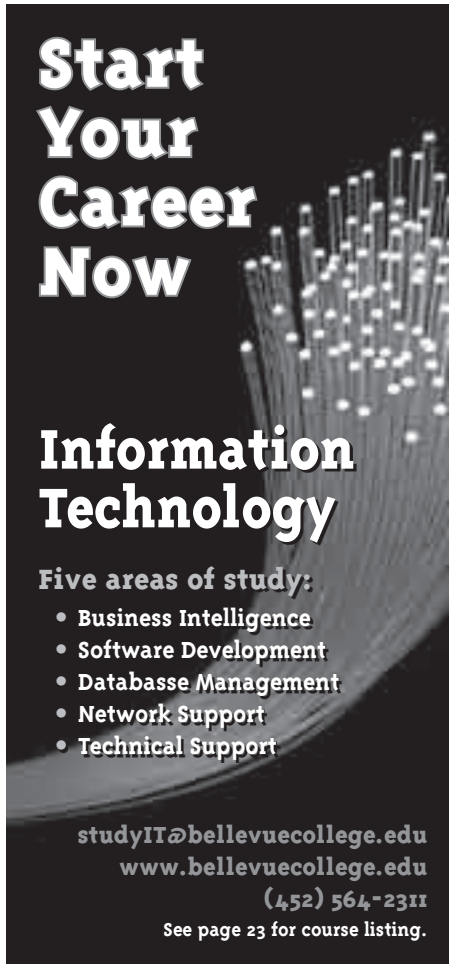

Apply for Graduation!

Expected Graduation	Application Due
Fall Quarter	June 1
Winter Quarter	October 10
Spring Quarter	December 10
Summer Quarter	March 15

WHY?

1. It can help you transfer to in-state 4-year colleges/ universities or seek employment.
2. Your degree or certificate is noted on your official BCC transcript.
3. You receive recognition for your academic achievement!

Apply online at **www.bellevuecollege.edu/enrollment/graduation/**

BTS 146 10-Key • 1 CR

Prerequisite: Previous computer experience or permission of instructor.

4122 OAS	Mazzoni R	online		A242

BTS 151 Spreadsheet Applications: Formulas & Functions • 1 CR

Please note: The entire series of BTS 151, 152, 153, 154, 155, with no omissions, is equivalent to BTS 165. *Prerequisite:* BTS 161 or equivalent experience recommended; uses Microsoft Excel 2007. Continuous enrollment until 7/29.

4124 OAS	Saunders S	online		A242

BTS 152 Spreadsheet Applications: Charts & Formatting • 1 CR

Please note: The entire series of BTS 151, 152, 153, 154, 155, with no omissions, is equivalent to BTS 165. *Prerequisite:* BTS 161 or equivalent experience recommended; uses Microsoft Excel 2007. Continuous enrollment until 7/29.

4125 OAS	Saunders S	online		A242

BTS 153 Spreadsheet Applications: Data Lists & Pivot Tables • 1 CR

Please note: The entire series of BTS 151, 152, 153, 154, 155, with no omissions, is equivalent to BTS 165. *Prerequisite:* BTS 161 or equivalent experience recommended; uses Microsoft Excel 2007. Continuous enrollment until 7/29.

4126 OAS	Saunders S	online		A242

BTS 154 Spreadsheet Applications: Links VLookUps & Templates • 1 CR

Please note: The entire series of BTS 151, 152, 153, 154, 155, with no omissions, is equivalent to BTS 165. *Prerequisite:* BTS 161 or equivalent experience recommended; uses Microsoft Excel 2007. Continuous enrollment until 7/29.

4127 OAS	Saunders S	online		A242

BTS 155 Spreadsheet Applications: Advanced Logic Functions • 1 CR

Please note: The entire series of BTS 151, 152, 153, 154, 155, with no omissions, is equivalent to BTS 165. *Prerequisite:* BTS 161 or equivalent experience recommended; uses Microsoft Excel 2007. Continuous enrollment until 7/29.

4128 OAS	Saunders S	online		A242

Save Gas... with Hybrid or Online Classes!

See p. 30-34 for list of courses.

BTS 161 Computer & Software Fundamentals • 5 CR

Prerequisite: BTS 101 or 104 or equivalent keyboarding experience recommended; uses Microsoft Word, Excel, PowerPoint and Windows Vista. *Fee:* $50.25

4130 HYA	Blume M	TTh	8:30a-11:20a	A133

Section HYA is a hybrid class. On campus sessions meet on the days listed. The balance of instruction occurs online as directed by the course syllabus. Significant computer use. *Vista Fee:* $11.50.

4131 OAS	Marks S	online		A242

BTS 163 Word Processing Applications • 5 CR

Prerequisite: BTS 161 or equivalent experience recommended; uses Microsoft Word 2007. *Fee:* $50.25

4133 HYA	Turcott M	TTh	11:30a-2:40p	A133

Section HYA is a hybrid class. On campus sessions meet on the days listed. The balance of instruction occurs online as directed by the course syllabus. Significant computer use. *Vista Fee:* $11.50.

BTS 165 Business Spreadsheet Analysis and Design • 5 CR

Prerequisite: BTS 161 or equivalent experience recommended; uses Microsoft Excel 2007. *Fee:* $50.25.

4136 HYA	Westerbeck R	MW	8:30a-11:20a	A133

Section HYA is a hybrid class. On campus sessions meet on the days listed. The balance of instruction occurs online using MYBCC as directed by the course syllabus.

4135 OAS	Turcott M	online		A242

BTS 168 Business Data Management Tools • 5 CR

Prerequisite: BTS 161 or equivalent experience recommended; uses Microsoft Access 2007. *Fee:* $50.25.

4139 HYA	Corcoran M	TTh	8:30a-11:20a	A132

Section HYA is a hybrid class. On campus sessions meet on the days listed. The balance of instruction occurs online as directed by the course syllabus. Significant computer use. *Vista Fee:* $11.50.

4138 OAS	Williams M	online		A242

BTS 265 Advanced Business Spreadsheet Applications • 5 CR

Prerequisite: BTS 165; uses Microsoft Excel 2007.

4142 OAS	Corcoran M	online		A242

BTS 280 Project Planning Tracking and Reporting • 5 CR

Prerequisite: BTS 161 or equivalent experience by permission of instructor; uses Microsoft Project 2007.

4143 OAS	Griggs D	online		A242

Chemistry

SCIENCE DIVISION

CHEM& 121 Introduction to Chemistry • 6 CR

Previously CHEM 101. *Prerequisite:* MATH 085 or 097. *Fee:* $35.40 science lab.

3272 A	Shelley C	MTWTh	7:25a- 8:55a	S310
	also meets	MW	9:00a-11:00a	S312
3274 B	Shelley C	MTWTh	7:25a- 8:55a	S310
	also meets	TTh	9:00a-11:00a	S312
3276 HYC	Lyle C	TTh	11:30a-1:45p	S310
3278 HYD	Lyle C	MW	1:30p-3:45p	S310

Sections HYC and HYD are hybrid classes. On campus sessions meet on the days listed. The balance of instruction occurs online as directed by the course syllabus. Significant computer use. *Additional Fee:* $11.50.

3280 E	Sandhu P	MW	5:30p-9:00p	S310
	also meets	T	5:30p-9:00p	S312
3282 F	Sandhu P	MW	5:30p-9:00p	S310
	also meets	Th	5:30p-9:00p	S312

CHEM& 131 Introduction to Organic/ Biochemistry • 6 CR

Previously CHEM 102. *Prerequisite:* CHEM& 121 (prev CHEM 101) or permission of instructor. *Fee:* $35.40 science lab.

3292 A	Khakimova G	MTWTh	9:00a-10:25a	S324
	also meets	MW	10:30a-12:45p	S314
3294 B	Khakimova G	TTh	5:30p-9:00p	S324
	also meets	M	5:30p-9:00p	S314

CHEM& 161 General Chemistry I • 6 CR

Previously CHEM 140. *Prerequisite:* MATH& 141 (prev MATH 105) or equivalent and either one year high school chemistry or CHEM& 121 (prev CHEM 101). *Fee:* $35.40 science lab. **Sections A & B meet from June 29-July 22 (17 days).**

3310 A	Mayer J	daily	10:30a-12:45p	S323
	also meets	TWThF	8:00a-10:10a	S319
3312 B	Mayer J	daily	10:30a-12:45p	S323
	also meets	MTWTh	1:00p-3:10p	S319

CHEM& 162 General Chemistry II • 6 CR

Previously CHEM 150 *Prerequisite:* CHEM& 161 (prev CHEM 140) with a C- or better. *Fee:* $35.40 science lab. **Sections A & B meet from July 23-August 14 (17 days).**

3324 A	Surendranath	daily	10:30a-12:45p	S323
	also meets	TWThF	8:00a-10:10a	S319
3326 B	Surendranath	daily	10:30a-12:45p	S323
	also meets	MTWTh	1:00p-3:10p	S319
3328 C	Drak E	MTWTh	9:00a-10:25a	S323
	also meets	MW	10:30a-12:45p	S317
3330 D	staff	TTh	5:30p-9:00p	S323
	also meets	M	5:30p-9:00p	S317

CHEM& 163 General Chemistry III • 6 CR

Previously CHEM 160. *Prerequisite:* CHEM& 162 (prev CHEM 150) with a C- or better. *Fee:* $35.40 science lab.

3346 A	staff	MTWTh	9:00a-10:25a	S310
	also meets	MW	10:30a-12:45p	S316
3348 B	Melvin M	MW	5:30p-9:00p	S323
	also meets	Th	5:30p-9:00p	S316

CHEM& 261 Organic Chemistry I • 6 CR

Previously CHEM 231. *Prerequisite:* CHEM& 161 (prev CHEM 140) and CHEM& 162 (prev CHEM 150) and CHEM& 163 (prev CHEM 160). *Fee:* $35.40 science lab. **Sections A & B meet from June 29-July 16 (13 days).**

3368 A	Goldston B	daily	10:30a-2:00p	S324
	also meets	TWThF	7:30a-10:15a	S314
3370 B	Goldston B	daily	10:30a-2:00p	S324
	also meets	MTWTh	2:15p- 5:00p	S314

CHEM& 262 Organic Chemistry II • 6 CR

Previously CHEM 232. *Prerequisite:* CHEM& 261 (prev CHEM 231). *Fee:* $35.40 science lab. **Sections A & B meet from July 17-August 4 (13 days).**

3380 A	Mitchell D	daily	10:30a-2:00p	S324
	also meets	TWThF	7:30a-10:15a	S314
3382 B	Mitchell D	daily	10:30a-2:00p	S324
	also meets	MTWTh	2:15p- 5:00p	S314

CHEM& 263 Organic Chemistry III • 6 CR

Previously CHEM 243. *Prerequisite:* CHEM& 262 (prev CHEM 232). *Fee:* $35.40 science lab. **Sections A & B meet from August 5-August 21 (13 days).**

3400 A	Goldston B	daily	10:30a-2:00p	S324
	also meets	TWThF	7:30a-10:15a	S314
3402 B	Goldston B	daily	10:30a-2:00p	S324
	also meets	MTWTh	2:15p- 5:00p	S314
3404 C	staff	MW	5:30p-9:00p	S324
	also meets	Th	5:30p-9:00p	S314

Chinese

ARTS & HUMANITIES DIVISION

See World Languages, page 29.

Communication Studies

ARTS & HUMANITIES DIVISION

CMST& 101 Introduction to Communication • 5 CR

Previously SPCH 100 Basic Principles of Oral Communication.

0800 A	Hurst S	MTWTh	9:30a-11:20a	R204

CMST& 102 Introduction to Mass Media • 5 CR

Previously COMM 150. Same as AMST 150. Either CMST& 102 (prev COMM 150) or AMST 150 may be taken for credit, not both. Fulfills a Social Science course requirement at BCC.

0805 OAS	Thornton D		online	R230

CMST 131 Exploring the Digital Future • 5 CR

Previously COMM 101.

0811 OAS	Korolenko M		online	R230

CMST 132 Techniques & Technology of Propaganda • 5 CR

Previously COMM 102.

0817 OAS	Korolenko M		online	R230

CMST 141 Introduction to Media Writing • 5 CR

Previously COMM 141. *Prerequisite:* Placement by assessment into ENGL& 101 (prev ENGL 101) or ENGL 092 or 093 with a C- or better, or entry code.

0823 A	Gardner J	MTWTh	9:30a-11:20a	R302

CMST 202 Survey of Speech Communication • 5 CR

Previously SPCH 202.

0828 OAS	Nudelman L		online	R230

CMST& 210 Interpersonal Communication • 5 CR

Previously SPCH 200.

0833 A	Hurst S	MTWTh	11:30a-1:20p	R211
0834 OAS	Oleson K		online	R230

CMST& 220 Public Speaking • 5 CR

Previously SPCH 220 Introduction to Public Speaking.

0838 A	Anderson Je	MW	6:00p-9:45p	R211

CMST& 230 Small Group Communication • 5 CR

Fulfills social science course requirement at BCC. Previously SPCH 225.

0841 A	Yabui A	MTWTh	1:30p-3:20p	R211
0842 OAS	Nudelman L		online	R230

CMST 280 Intercultural Communication • 5 CR

Previously SPCH 230.

0848 A	Yabui A	MTWTh	7:30a-9:20a	R211
0849 B	Yabui A	MTWTh	9:30a-11:20a	R211

CMST 294 Special Topics in Communication • 5 CR

Previously COMM 294/295/296/297. May be repeated for a maximum of 15 credits.

0855 HYA	Korolenko M	MW	1:30p-3:20p	R201

Section HYA is a hybrid class. On campus sessions meet on the days listed. The balance of instruction occurs online as directed by the course syllabus. Significant computer use. *Additional Fee:* $11.50.

Computer Science–Transfer

BUSINESS DIVISION

Business Division/Digital Communications website: *www.bellevuecollege.edu/business*

CS 101 Technology & Computer Science • 5 CR

Prerequisite: MATH 098 or higher.

4301 OAS	Gelotte M		online	A242

CS 250 Management s • 5 CR

4303 OAS	Li W		online	A242

Criminal Justice

SOCIAL SCIENCE DIVISION

CJ& 101 Introduction to Criminal Justice • 5 CR

Previously ADMCJ 101 Survey of Law Enforcement & Administration.

5000 HYA	Caldero M	W	9:30a-11:20a	D102

Section HYA is a hybrid class. On campus sessions meet on day listed. The balance of instruction occurs online as directed by the course syllabus. Significant computer use. *Additional Fee:* $12.05.

5001 OAS	Wilson D		online	D110

CJ& 110 Criminal Law • 5 CR

Previously ADMCJ 104 Introduction to Criminal Law.

5015 HYA	Caldero M	W	11:30a-1:20p	D102

Section HYA is a hybrid class. On campus sessions meet on day listed. The balance of instruction occurs online as directed by the course syllabus. Significant computer use. *Additional Fee:* $12.05.

5016 OAS	Wilson D		online	D110

CJ& 112 Introduction to Criminology • 5 CR

Previously ADMCJ 271.

5022 HYA	Caldero M	W	1:30p-3:20p	D102

Section HYA is a hybrid class. On campus sessions meet on day listed. The balance of instruction occurs online as directed by the course syllabus. Significant computer use. *Additional Fee:* $12.05.

CJ 204 Introduction to Constitutional Law • 5 CR

Previously ADMCJ 204.

5035 OAS	Wilson D		online	D110

Dance

ARTS & HUMANITIES DIVISION

See Theatre Arts, page 27.

Database Administration

BUSINESS DIVISION

This is a professional/technical program. Business Division/Digital Communications website: *www.bellevuecollege.edu/business*

DBA 130 Database Theory • 5 CR

Prerequisite: BTS 168 with a C- or better. Placement by assessment into ENGL 089 and ENGL 092 or 093 with a C- or better. *Fee:* $50.25 computer use.

4661 A	Beauvais C	TTh	5:00p-8:45p	N252

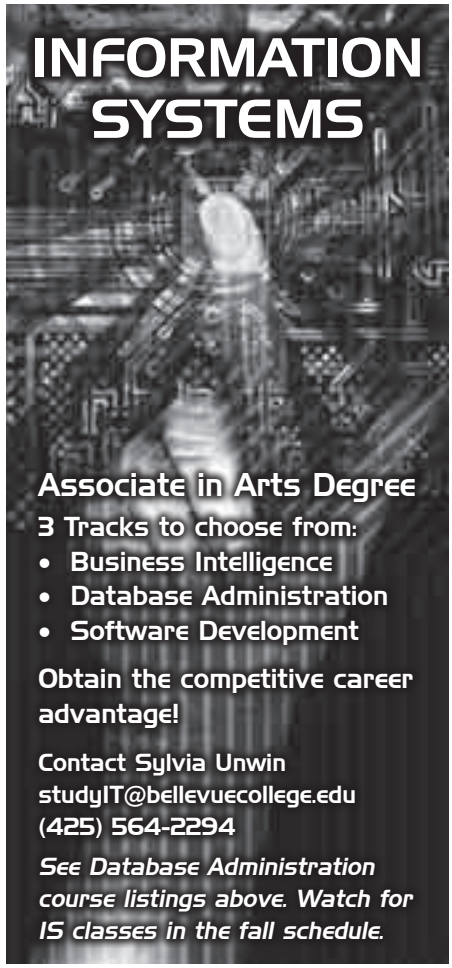

Digital Media Arts

BUSINESS DIVISION

Business Division/Digital Communications website: *www.bellevuecollege.edu/business*

MEDIA 105 Digital Design & Storytelling • 5 CR

0055 HYA Garrow S T 1:00p-4:45p A109

Section HYA is a hybrid class. On campus sessions meet on the day listed. The balance of instruction occurs online as directed by the course syllabus. Significant computer use. *Vista Fee:* $11.50.

Diagnostic Ultrasound

HEALTH SCIENCES, EDUCATION & WELLNESS INSTITUTE

DUTEC 101 Concepts of Patient Care • 3 CR

Prerequisite: Acceptance into the program. *Fees:* $11.75 lab & $11.50 Vista.

2101 HYA staff arranged A251

Section HYA is a hybrid class. On campus sessions and online instruction occur as directed by the course syllabus.

DUTEC 113 Pathophysiology IV • 3 CR

Prerequisite: DUTEC 105, 106, and 112, and acceptance into program or permission of program chair. *Fee:* $11.50 Vista.

2109 HYA staff arranged B102

Section HYA is a hybrid class. On campus sessions and online instruction occur as directed by the course syllabus.

DUTEC 165 Ultrasound Equipment III • 3 CR

Prerequisite: Acceptance into program or permission of program chair. *Fees:* $17.65 lab, $95 equipment & $11.50 Vista.

2118 HYA staff arranged A250
2119 HYB staff arranged A250

Sections HYA and HYB are hybrid classes. On campus sessions and online instruction occur as directed by the course syllabus.

DUTEC 180 Advanced Studies: General Ultrasound • 3 CR

Prerequisite: Acceptance into program or permission of program chair. *Fees:* $11.75 lab & $11.50 Vista.

2129 HYA staff arranged A251

Section HYA is a hybrid class. On campus sessions and online instruction occur as directed by the course syllabus.

DUTEC 181 Advanced Studies: Echo-Vascular • 3 CR

Prerequisite: Acceptance into program or permission of program chair. *Fee:* $11.50 Vista.

2134 HYA staff arranged A251

Section HYA is a hybrid class. On campus sessions and online instruction occur as directed by the course syllabus.

DUTEC 240 Clinical Practicum IV • 15 CR

Prerequisite: Acceptance into program, and completion of all prerequisite coursework with a grade of C or better, and DUTEC 210, 220 and 230. *Fee:* $21 malpractice.

2146 A staff arranged

Drama

ARTS & HUMANITIES DIVISION

See Theatre Arts, page 27.

Early Learning and Teacher Education

HEALTH SCIENCES, EDUCATION & WELLNESS INSTITUTE

ECED 170 Basics of Childcare • 2 CR

Fee: $18.40 Distance Education.

2166 OAC Wood D online R130Q

ECED 198 Special Seminar: Circle Times Are Fun Times • 1 CR

Meets Washington STARS requirement of 10 hours or one college credit annual education. May be repeated for a maximum of 15 credits.

2177 A Detering L Sa 9:00a-3:30p R102

Class meets 8/1 & 8/8.

ECED 298 Special Seminar: Creativity, More Than the Arts • 1 CR

Meets Washington STARS requirement of 10 hours or one college credit annual education. May be repeated for a maximum of 15 credits.

2191 A Lawrence T Sa 9:00a-3:30p R102

Class meets 7/18 & 7/25.

Economics

SOCIAL SCIENCE DIVISION

ECON& 201 Microeconomics • 5 CR

Recommended: 30 prior college credits. Previously ECON 201 Introduction to Economics: Microeconomics.

5220 A staff MTWTh 9:30a-11:20a C208
5221 B staff MTWTh 11:30a-1:20p C208
5222 HYC staff MW 6:00p-7:50p C208

Section HYC is a hybrid class. On campus sessions meet on days listed. The balance of instruction occurs online as directed by the course syllabus. Significant computer use. *Additional Fee:* $12.05

5223 OAS staff online D110

Section OAS meets 6/29-8/31.

ECON& 202 Macroeconomics • 5 CR

Recommended: 30 prior college credits

Previously ECON 200 Introduction to Economics: Macroeconomics.

5240 A staff MTWTh 9:30a-11:20a B101
5241 B staff MTWTh 11:30a-1:20p C168
5242 OAS staff online D110

Section OAS meets 6/29-8/31.

English—Composition & Reading

ARTS & HUMANITIES DIVISION

Students planning to take English composition and/or reading classes must have the proper assessment. For more information, call (425) 564-2243 or go to the Student Services building. All reading courses require two to four hours per week of independent work in the Reading Lab in addition to regular class meetings.

ENGL 071/ ENGL 080 Developmental English and Improving Reading Skills (Reading Lab) • 11 CR

Prerequisite: Placement by assessment. Course requires two to four hours per week of independent work in the Reading Lab in addition to regular class meetings. Class graded credit/no credit. *Fee:* $37.60 computer use.

1108 A Eichner N MTWTh 9:30a-1:20p D274A

ENGL 080 Improving Reading Skills Reading Lab • 1 CR

Plan to spend one hour in the Reading Lab during the first week of the quarter for orientation. The Reading Lab will be open from 12:00pm-4:00pm for Reading Lab students. Class is graded credit/no credit. *Fee:* $18.80 lab.

1104 B staff arranged D202

ENGL 092 Developmental English • 5 CR

Prerequisite: Placement by assessment. *Fee:* $18.80 lab.

1112 A Miguel D MTWTh 9:30a-11:20a R309
1113 B Allen S TTh 6:00p-9:45p R204
1114 OAS White K online R230

ENGL 093 Composition for Non-Native Speakers • 5 CR

Prerequisite: Placement by assessment. *Fee:* $18.80 lab.

1120 A	Bessho S	MTWTh	9:30a-11:20a	R208
1121 B	Aluru V	MTWTh	11:30a-1:20p	R306

ENGL& 101 English Composition I • 5 CR

Previously ENGL 101 Written Expression. *Prerequisite:* Placement by assessment, or ENGL 092 or 093 with a C- or better. *Fee:* $18.80 lab.

1126 A	Todd B	MTWTh	7:30a-9:20a	R101
1127 B	Todd B	MTWTh	9:30a-11:20a	R201
1128 C	Cooper C	MTWTh	9:30a-11:20a	R306
1129 D	Butler B	MTWTh	11:30a-1:20p	R205
1130 E	Davis A	MTWTh	11:30a-1:20p	R210
1131 F	Sebastian P	MTWTh	11:30a-1:20p	R301
1132 ONA	Tomberlin C	M	6:00p-9:45p	R201

Section ONA is a one-night-a-week hybrid class. On campus sessions meet on the days listed. The balance of instruction occurs online as directed by the course syllabus. Significant computer use. *Additional Fee:* $11.50.

1133 G	Holtmeier M	TTh	6:00p-9:45p	R201
1140 OAS	Gilliam R		online	R230
1141 OBS	Lepeintre S		online	R230
1142 OCS	Andrus P		online	R230
1143 ODS	Peterson K		online	R230
1144 OES	Czesak L		online	R230
1145 OFS	Robertson K		online	A242

It is suggested that students enrolling in section OFS also enroll in the online portion of ENGL& 246 American Literature III that Karen Robertson is teaching.

ENGL 180 Critical Reading in the Humanities Lab • 1 CR

Plan to spend one hour in the Reading Lab during the first week of the quarter for orientation. The Reading Lab will be open from 12:00pm-4:00pm for Reading Lab students. Class is graded credit/no credit. *Fee:* $18.80 lab.

1106 A	staff		arranged	D202

ENGL 201 The Research Paper • 5 CR

Prerequisite: CMST 141 (prev COMM 141) or ENGL& 101 (prev ENGL 101) with a C- or better, or entry code. Same as ENGL 102. Either ENGL 102 or ENGL 201 may be taken for credit, not both. *Fee:* $18.80 computer use.

1160 A	Mesch P	MTWTh	9:30a-11:20a	R101
1161 B	Magie E	MTWTh	11:30a-1:20p	R101
1162 C	Gibbons T	TTh	6:00p-9:45p	R306
1166 OAS	Yarborough S		online	R230
1167 OBS	Yarborough S		online	R230
1168 OCS	Harada M		online	R230
1169 ODS	Sanders C		online	R230
1170 OES	Vaughan D		online	R230

ENGL& 235 Technical Writing • 5 CR

Previously ENGL 270 Professional Report Writing. *Prerequisite:* CMST 141 (prev COMM 141) or ENGL& 101 (prev ENGL 101) with a C- or better, or entry code. *Fee:* $18.80 lab.

1185 A	Cooper C	MTWTh	11:30a-1:20p	R201
1186 B	Michaels S	MW	6:00p-9:45p	R101
1190 OAS	Dietrich S		online	R230
1191 OBS	Sanders C		online	R230
1192 OCS	Mesch P		online	R230

ENGL 237 Writing Fiction I • 5 CR

Previously ENGL 233. *Recommended:* ENGL& 101 (prev ENGL 101) placement or higher.

1205 OAS	Seeman J		online	R230

ENGL 238 Writing Fiction II • 5 CR

Previously ENGL 234. *Prerequisite:* ENGL 237 (prev ENGL 233) with a C- or better.

1206 OAS	Seeman J		online	R230

ENGL 239 Writing Fiction III • 5 CR

Previously ENGL 235. *Prerequisite:* ENGL 238 (prev ENGL 234) with a C- or better or entry code.

1207 OAS	Seeman J		online	R230

ENGL 247 Writing Poetry I • 5 CR

Previously ENGL 243. *Recommended:* ENGL& 101 (prev ENGL 101) placement or higher.

1211 OAS	Andrus P		online	R230

ENGL 248 Writing Poetry II • 5 CR

Previously ENGL 244. *Prerequisite:* ENGL 247 (prev ENGL 243) with a C- or better.

1212 OAS	Andrus P		online	R230

ENGL 249 Writing Poetry III • 5 CR

Previously ENGL 245. *Prerequisite:* ENGL 248 (prev ENGL 244) with a C- or better or entry code.

1213 OAS	Andrus P		online	R230

ENGL 271 Expository Writing I • 5 CR

Prerequisite: CMST 141 (prev COMM 141) or ENGL& 101 (prev ENGL 101) with a C- or better, or entry code.

1196 OAS	White K		online	R230
1197 OBS	Robertson K		online	R230

It is suggested that students enrolling in section OBS also enroll in the online portion of ENGL& 246 American Literature III that Karen Robertson is teaching.

ENGL 272 Expository Writing II • 5 CR

Prerequisite: ENGL 271 with a C- or better.

1200 OAS	White K		online	R230
1201 OBS	Robertson K		online	R230

It is suggested that students enrolling in section OBS also enroll in the online portion of ENGL& 246 American Literature III that Karen Robertson is teaching.

English-Literature

ARTS & HUMANITIES DIVISION

The English Department recommends that students taking literature courses have college-level reading placement.

ENGL& 111 Introduction to Literature I • 5 CR

Recommended: ENGL& 101 (prev ENGL 101) placement or higher. Previously ENGL 130.

1220 OAS	staff		online	R230

ENGL 131 Introduction to Literature II • 5 CR

Recommended: ENGL& 101 (prev ENGL 101) placement or higher.

1221 OAS	staff		online	R230

ENGL& 112 Introduction to Fiction • 5 CR

Recommended: ENGL& 101 (prev ENGL 101) placement or higher. Previously ENGL 112 Reading Fiction.

1226 A	staff	MTWTh	9:30a-11:20a	R205

ENGL& 113 Introduction to Poetry • 5 CR

Recommended: ENGL& 101 (prev ENGL 101) placement or higher. Previously ENGL 110 Reading Poetry.

1230 OAS	staff		online	R230

ENGL& 246 American Literature III • 5 CR

Previously ENGL 269 American Literature: End of WWI to Present. *Recommended:* ENGL 101, 201 or a literature course in the 100 series.

1235 OAS	Robertson K		online	A242

It is suggested that students enrolling in section OAS also enroll in the online portion of ENGL& 101 or 271 or 272 that Karen Robertson is teaching.

English as a Second Language

ARTS & HUMANITIES DIVISION

DEVELOPMENTAL EDUCATION

The English as a Second Language classes are designed for immigrants, refugees, permanent residents, and U.S. citizens. People on student or tourist visas are not eligible and should contact International Student Programs at (425) 564-2341.

These classes have a $25 tuition charge per student per quarter with a waiver for students who cannot pay. Students need to be assessed for proper placement before beginning classes. Come to R230 or call (425) 564-2341 for more information.

English as a Second Language?

Do you want to improve your English in daily life or on your job? Try our Community classes:

- Conversation
- Grammar Review
- Vocabulary in Use
- TOEFL Prep
- Grammar for TOEFL
- English through Current Events
- English through the Media
- Everyday Idioms and Expressions
- Accent Reduction
- Business Communication

Courses are offered during the daytime or in the evening, and usually meet once or twice per week. See current courses on pages 19-20.

Who is paying for your tuition?

FREE Training!

If you:

- are collecting Unemployment Insurance (UI)
- have exhausted UI in the past two years
- were self-employed
- are a displaced homemaker

Worker Retraining

Contact:
Worker Retraining, B131
(425) 564-4054
worktrng@bellevuecollege.edu
www.bellevuecollege.edu/wrp

JOB PREPAREDNESS

Prerequisite: Must be eligible to work in the U.S. Call (425) 564-2341 for more information or come in to R230.

DEVED 020 Job Preparedness • V1-4 CR

For beginning level ESL. Students learn to write a resume, complete application forms, and find employment.

7263 A	staff	MW	5:30p-8:40p	R109

DEVED 020 Job Preparedness • V1-4 CR

For intermediate level English speakers. Intensive practice in speaking, listening, reading, and writing helps students prepare for work.

7264 B	staff	TTh	5:30p-8:40p	R209

DEVED 020 Job Preparedness • V1-4 CR

For intermediate/advanced level ESL. Students learn to write a resume, complete application forms, and find employment.

7265 C	staff	MW	5:30p-8:40p	R101

ENGLISH LANGUAGE INSTITUTE

The English Language Institute offers English language training for all non-native speakers of English, including immigrants, refugees, permanent residents, U.S. citizens, and foreign nationals holding all types of visas. You can register for the following classes by phone, online at by phone or on campus with International Student Programs House 6. Payment is due at the time of registration. For additional information about our programs or to register, please call (425) 564-3185. Books and other classroom materials can be purchased at the BCC Bookstore. English Language Institute classes meet June 25 through August 11. Classes do not meet on July 3.

CREDIT CLASSES

ELI-UNIVERSITY PREP

ELIUP 100 University Preparation

The English Language Institute offers intensive English language training for foreign students preparing to enter U.S. colleges or universities. *Tuition:* $2496.

6100 A	staff	daily	9:30a - 3:40p	TBA

Classes begin 6/25-8/11. Students must attend testing days on 6/22.

ELIUP 001 Reading

Tuition: $624.

6101 A	staff	daily	1:00p– 2:15p	TBA

Classes begin 6/25-8/11. Students must attend testing days on 6/22.

ELIUP 002 Speaking/Listening

Tuition: $624.

6102 A	staff	daily	2:25p– 3:40p	TBA

Classes begin 6/25-8/11. Students must attend testing days on 6/22.

ELIUP 003 Writing

Tuition: $624.

6103 A	staff	daily	9:30a– 12:00p	TBA

Classes begin 6/25-8/11. Students must attend testing days on 6/22.

APPLIED LINGUISTICS

ALL 290 Internship Preparation

Prerequisite: Approved into program by the program director.

6745 A	Clary S	MTWTh	12:45p- 2:25p	TBA

Classes meet 6/25–8/11.

INTERNATIONAL STUDIES

INTST 150 International Business • 5 CR

6999 A	staff	MTWTh	12:30p-2:20p	R303

Classes meet 6/29–8/12.

INTERNATIONAL BUSINESS PROFESSIONALS (IPB)

(Interview with IPB director required.)

IBP 076 International Business

Prerequisite: Approved into program by the program director.

6715 A	Jackson F	MTWTh	2:30p-4:00p	TBA

Classes meet 6/25–8/11.

IBP 077 Observation Preparation

Prerequisite: Must be IBP student, international student eligible for practical training or other non-native speaker of English approved by the program director.

6720 A	Breen I	MTWTh	12:45p- 2:15p	TBA

Classes meet 6/25–8/11.

IBP 096 Workplace English

Prerequisite: Approved into program by the program director.

6735 A	Weintraub C	F	9:00a-11:40a	TBA

Classes meet 6/26–8/7.

NON-CREDIT ESL

ACADEMIC & PROFESSIONAL ENGLISH

English Language Institute classes meet June 29 through August 11. Classes do not meet on July 3.

ELENG 011 Vocabulary II

Tuition: $240.

8233 A	Crolley C	TTh	12:30p-2:20p	TBA

Class meets 6/30–8/11.

ELENG 021 English Conversation 1

Tuition: $240.

8234 A	Austin K	TTh	9:30a-11:20a	TBA
8235 B	Johnson R	TTh	5:30p-7:20p	TBA

Classes meet 6/30–8/11.

ELENG 022 English Conversation 2

Tuition: $240.

8237 A	Crolley C	TTh	9:30a-11:20a	TBA
8238 B	Krivanka N	TTh	5:30p-7:20p	TBA

Classes meet 6/30–8/11.

ELENG 031 Vocabulary In Use 1

Tuition: $140.

8242 A	Crolley C	F	9:30a-11:20a	TBA

Classes meet 6/26–8/7.

ELENG 041 Grammar Review 1

Tuition: $240.

8246 A	Cocco S	TTh	9:30a-11:20a	TBA

Classes meet 6/30–8/11.

ELENG 042 Grammar Review 2

Tuition: $240.

8248 A	Cocco S	MW	9:30a-11:20a	TBA
8249 B	Johnson R	MW	6:30p-8:20p	TBA

Classes meet 6/29–8/10.

ELENG 043 Grammar Review 3

Tuition: $140.

8250 A	Cocco S	TTh	12:30p-1:20p	TBA

Classes meet 6/30–8/11.

ELENG 052 Everyday Idioms & Expressions

Tuition: $85.

8254 A	Cocco S	W	12:30p-1:20p	TBA

Classes meet 7/1–8/5.

ELENG 061 Reading & Writing for Pleasure

Tuition: $160.

8256 A	Cocco S	TWTh	11:30a-12:20p	TBA

Classes meet 6/30–8/11.

ELENG 062 English Through Current Events

Tuition: $140.

8258 A	Cocco S	M	11:30a-1:20p	TBA

Classes meet 6/29–8/10.

ELENG 081 TOEFL Preparation

Tuition: $265 plus computer fees.

8267 A	Raskin S	WF	10:00a-12:20p	TBA

Classes meet 6/26–8/7.

8268 B	Raskin S	TTh	5:30p-7:50p	TBA

Classes meet 6/30–8/11.

ELISP 011 Accent Reduction
Tuition: $240.

8275 A	Crolley C	MW	9:30a-11:20a	TBA
8276 B	Youngs P	MW	6:30p-8:20p	TBA

Classes meet 6/29–8/10.

ELISP 021 Business Communication
Tuition: $240.

8279 A	staff	MW	6:30p-8:20p	TBA

Classes meet 6/29–8/10.

Environmental Science

SCIENCE DIVISION

ENVS& 100 Survey of Environmental Science • 5 CR
Previously ENVSC 204 Ecology & the Biosphere. Fulfills natural science course requirement at BCC.

3450 OAS	Steinert K		online	L200

Section OAS meets from June 29–August 29 (9 weeks).

Ethnic & Cultural Studies

SOCIAL SCIENCE DIVISION

ETHN 100 Race in the United States • 5 CR
Prerequisite: Placement by assessment into ENGL& 101 (prev ENGL 101) or ENGL 092 or 093 with a C- or better or entry code. May be used as social science or humanities course requirement, not both, at BCC.

5070 A	Pollock K	MTWTh	7:30a-9:20a	R304

ETHN 109 Introduction to Women's Studies • 5 CR
Recommended: Placement by assessment into ENGL& 101 (prev ENGL 101).

5076 A	Pollock K	MTWTh	9:30a-11:20a	R304

Experiential Learning

ARTS & HUMANITIES DIVISION

EXPRL 191 Academic Internship Experience • V2-5 CR
Prerequisite: Permission of instructor. One in-person meeting to be arranged with instructor. *Fee:* $12 Internship Professional Liability coverage.

1350 A	McCray L	arranged	B250

EXPRL 192 Academic Internship Experience • V2-5 CR
Prerequisite: Permission of instructor. One in-person meeting to be arranged with instructor. *Fee:* $12 Internship Professional Liability coverage.

1354 A	McCray L	arranged	B250

EXPRL 193 Academic Internship Experience • V2-5 CR
Prerequisite: Permission of instructor. One in-person meeting to be arranged with instructor. *Fee:* $12 Internship Professional Liability coverage.

1358 A	McCray L	arranged	B250

EXPRL 220 Resume & Interviewing Strategies • 2 CR

1362 A	Bunce G	F	6:00p-9:00p	R201
	also meets	Sa	9:00a-5:00p	R201

Class meets 7/24 & 7/25, and 7/31 & 8/1.

Fire Science

HEALTH SCIENCES, EDUCATION & WELLNESS INSTITUTE

This program is self-supporting and is not eligible for tuition waivers. For information regarding our refund policy, please refer to our program brochure or contact the Fire Science Program Office at (425) 564-2012. To register for classes you must have completed a BCC application form. If you have already met with the Fire Science director for advising you may register for classes online or in person on the main campus. If the class has a Fire Science prerequisite you will need to contact our office for a course entry code. Successful completion of each course is dependent upon attendance at all sessions. Textbooks should be purchased prior to the first class. Call (425) 564-2012 for an appointment to meet with program director, or for more information.

FS 105 Fire Service Hydraulics • 3 CR
Prerequisite: FS 110 or permission of instructor. Placement by assessment into MATH 099 or MATH 098 with a C- or better or permission of instructor. *Fee:* $317.10 includes $27.60 tech fee.

6665 OAC	Wiskus D		online	R130A

Class meets 6/29-8/12.

FS 120 Fire Investigation • 3 CR
Prerequisite: FS 110 or permission of instructor. *Fee:* $317.10 includes $27.60 tech fee.

6670 OAC	Kuleta J		online	R130A

Class meets 6/29-8/12.

FS 137 Fire Protection • 3 CR
Fee: $317.10 includes $27.60 tech fee.

6677 OAC	Wiskus D		online	R130A

Class meets 6/29-8/12.

Foreign Language

ARTS & HUMANITIES DIVISION

See World Languages, page 29.

French

ARTS & HUMANITIES DIVISION

See World Languages, page 29.

Geography

SOCIAL SCIENCE DIVISION

GEOG 100 Introduction to Geography • 5 CR

5300 A	Tebbetts R	MTWTh	7:30a-9:20a	D273
5301 OAS	Walker G		online	D110
5302 OBS	Walker G		online	D110

GEOG 102 World Regional Geography • 5 CR
Note: Covers the region of Europe: Russia.

5315 OAS	Walker G		online	D110

GEOG 105 Geography of World Affairs • 5 CR
Same as INTST 105. Either GEOG 105 or INTST 105 may be taken for credit, not both.

5320 A	Tebbetts R	MTWTh	9:30a-11:20a	D273

GEOG 106 Introduction to Natural Hazards & Disasters • 5 CR
Same as GEOL 106. Either GEOG 106 or GEOL 106 may be taken for credit, not both. Fulfills a natural science course requirement at BCC.

5325 OAS	Roselle D		online	D110

GEOG 200 Introduction to Human Cultural Geography • 5 CR

5340 OAS	Walker G		online	D110

GEOG 205 Weather Climate Vegetation Soils • 5 CR
Fulfills natural science course requirement at BCC.

5345 OAS	Walker G		online	D110

GEOG 258 Introduction to Maps and Mapmaking • 5 CR
Prerequisite: Basic computer literacy. *Fee:* $48.35 computer use and $13.15 lab fee.

5365 OAS	staff		online	D110

GEOG 277 Geography of Cities • 5 CR

5368 OAS	staff		online	D110

Geology

SCIENCE DIVISION

GEOL& 106 Introduction to Natural Hazards & Disasters • 5 CR
Same as GEOG 106. GEOL 106 or GEOG 106 may be taken for credit, not both. Fulfills a natural science course requirement at BCC.

3500 OAS	Roselle D		online	D110

GEOL& 208 Geology of the Pacific NW • 6 CR
Previously GEOL 208 Geology of the Northwest. Fulfills laboratory science course requirement at BCC
Fee: $35.40 science lab.

3502 A	Viens R	TW	11:30a-2:30p	B262
	also meets	Th	11:30a-3:45p	B262

Health Professions

HEALTH SCIENCES, EDUCATION & WELLNESS INSTITUTE

HPRO 100 Introduction to Health Care • 2 CR
Fee: $35.45 testing fee will be charged for all sections.

2261 A	Minks A	W	3:00p-5:50p	TBA
2260 OAS	Minks A		online	

Don't meet English prerequisites but want to enroll in IT programs?

Fast Track to IT Programs

- Improve your English skills in an integrated IT class
- Prepare for Operating Systems Support Specialist Certificate & other IT programs
- English 091, 092 & 093
- Evening classes, 3-5 credits

Starts Summer 2009 — Funding may be available for those who qualify
For more information, contact: Kate (425) 564-3057 or kprice@bellevuecollege.edu

HPRO 105 Training for Health Care Workers • 2 CR

Fee: $5.25 lab fee.

2256 HYA Orechia S MTWTh 9:30a-11:20a C167

Section HYA is a hybrid class. Class meets: 6/29–7/9. On campus sessions meet on the days listed. The balance of instruction occurs online as directed by the course syllabus. Significant computer use. *Additional Fee:* $11.50.

HPRO 120 Medical Terminology • 3 CR

2290 A	staff	MW	1:30p-3:50p	R102
2291 NCB	Ouattara G	MW	6:00p-8:20p	TBA

Section NCB meets at North Campus, 10700 Northup Way.

2280 OAS	Kelso G		online
2281 OAC	Kelso G		online
2282 OBS	Kelso G		online
2283 OBC	Kelso G		online

HPRO 125 Introduction to Human Systems • 3 CR

2293 A	Lawler J	TTh	8:00a-10:20a	TBA
2294 OAS	Lawler J		online	

HPRO 130 Human Relations in the Health Care Setting • 4 CR

2295 NCA Crawford S MW 12:00p-2:50p W215

Section NCA meets at North Campus, 10700 Northup Way. Class meets: TBA.

2296 OAS Ferreri E online

HPRO 141 Phlebotomy Technician I • 8 CR

Prerequisite: Placement by assessment into ENGL 071 or higher and permission of instructor. *Fee:* $83.40.

2298 NCA Crawford S MW 3:00p-7:50p W215

Section NCA meets at North Campus, 10700 Northup Way. Section NCA combines classroom and online learning. On campus sessions meet on the days listed. The balance of instruction occurs online as directed by the course syllabus and includes significant computer use. *Additional Fee:* $11.50.

History

SOCIAL SCIENCE DIVISION

HIST 101 History of Civilization Cultural Traditions • 5 CR

May be used as social science or humanities course requirement, not both, at BCC.

5400 A Haines E MTWTh 7:30a-9:20a C165

HIST 102 History of Civilization Middle Ages • 5 CR

May be used as social science or humanities course requirement, not both, at BCC.

5405 A	Perry T	MTWTh	9:30a-11:20a	C165
5406 OAS	staff		online	D110

HIST 103 History of Civilization Contemporary World • 5 CR

May be used as social science or humanities course requirement, not both, at BCC.

5410 OAS staff online D110

HIST& 146 US History I • 5 CR

May be used as social science or humanities course requirement, not both, at BCC. Previously HIST 201 U.S. History: Discovery to Independence.

5430 OAS staff online D110

HIST& 147 US History II • 5 CR

May be used as social science or humanities course requirement, not both, at BCC. Previously HIST 202 U.S. History: First Century of Independence.

5435 OAS Heinrichs T online D110

HIST& 148 US History III • 5 CR

May be used as social science or humanities course requirement, not both, at BCC. Previously HIST 203 U.S. History: U.S. in the Global Age.

5440 OAS Heinrichs T online D110

HIST& 214 Pacific Northwest History • 5 CR

May be used as social science or humanities course requirement, not both, at BCC. Previously HIST 264 Washington & the Pacific Northwest.

Telecourse; see Distance Ed page 30 for details.

5458 TAS Perry T M 6:00p-9:45p C165

HIST 242 The Age of Exploration & Discovery • 5 CR

May be used as social science or humanities course requirement, not both, at BCC.

5466 A Perry T MTWTh 11:30a-1:20p C165

HIST 245 The U.S. in World Affairs 1898 to Present • 5 CR

May be used as social science or humanities course requirement, not both, at BCC.

5470 OAS Heinrichs T online D110

HIST 280 History of Africa • 5 CR

Same as INTST 280. Either HIST 280 or INTST 280 may be taken for credit, not both. May be used as social science or humanities course requirement, not both, at BCC.

5484 OAS Haines E online D110

Human Development

STUDENT SERVICES

Human Development courses assist students to achieve their education goals through personal awareness and growth. For more information about the job-search class "Career Action Planning" (HD 185) contact the Career Center, (425) 564-2279.

HD 112 Selecting a College Major • 2 CR

Recommended: 30 prior college credits. *Fee:* $35.45 testing fee will be charged for all sections.

6004 A Lau A TTh 10:00a-12:30p B242

HD 131 Understanding Personal Relationships • 2 CR

6006 A	Brodish S	F	6:00p-10:00p	R210
	also meets	SaSu	9:00p-6:00p	R210

Class meets 7/31, 8/1, 8/2. Attendance required at all sessions.

HD 173 Career Exploration • 2 CR

Fee: $35.45 testing fee will be charged for all sections.

6010 A	Taplin R	F	6:00p-10:00p	R202
	also meets	SaSu	9:00a-6:00p	R202

Class meets 7/10, 7/11, 7/12. Attendance required at all sessions.

HD 190 Staying on Track • 2 CR

Required for all new F-1 college credit students on BCC's I-20.

6015 A	Nordell K	Th	4:00p-8:00p	R210
	also meets	FSa	9:00a-6:00p	R210

Class meets 7/9, 7/10, 7/11. Attendance required at all sessions.

Imaging Aide Certificate

HEALTH SCIENCES, EDUCATION & WELLNESS INSTITUTE

The 16-credit Imaging Aide certificate is a "first step" into medical imaging careers. An Imaging Aide works in radiology departments preparing rooms and equipment for imaging procedures and helping patients through the imaging process. Students who want to participate in the accelerated 9-week summer program must contact imagingprograms@bellevuecollege.edu or call (425) 564-2316 to register.

HPRO 105 Training For Health Care Workers • 2 CR

Fees: $5.25 supplies & $11.50 Vista.

2250 HYB Prescott P MW 12:30p-4:00p C167

Section HYB is a hybrid class. On campus sessions meet on the days listed. The balance of instruction occurs online as directed by the course syllabus. Class meets 6/29–7/15.

HPRO 130 Human Relations in Health Care Settings • 4 CR

Fee: $11.50 Vista.

2251 HYC Walker C MW 8:30a-11:20a B254

Section HYC is a hybrid class. On campus sessions meet on the days listed. The balance of instruction occurs online as directed by the course syllabus. Class meets 6/29–7/29.

IMAGE 102 Imaging Aide Fundamentals • 2 CR
Fee: $11.50 Vista.
2237 HYA Van Slyke K MW 12:30p-3:20p B102
Section HYA is a hybrid class. On campus sessions meet on the days listed. The balance of instruction occurs online as directed by the course syllabus. Class meets 7/20–7/29.

IMAGE 110 Survey of Imaging • 3 CR
Fee: $11.50 Vista.
2240 HYA Van Slyke K MT 8:30a-12:20p B252
Section HYA is a hybrid class. On campus sessions meet on the days listed. The balance of instruction occurs online as directed by the course syllabus. Class meets 8/3–8/25.

IMAGE 115 Radiologic Anatomy • 2 CR
Fee: $18.40 Distance Education.
2243 OAS Zupan S online A251
Class meets 6/29–7/29.

RATEC 120 Basic Patient Care Procedures • 2 CR
Prerequisite: Acceptance into program or permission of instructor. *Fee:* $11.50 Vista.
2246 HYC Larrabee R MT 1:30p-4:20p B102
Section HYC is a hybrid class. On campus sessions meet on the days listed. The balance of instruction occurs online as directed by the course syllabus. Class meets 8/3–8/25.

RATEC 125 Medical Terminology • 1 CR
Prerequisite: Acceptance into program or permission of instructor. *Fee:* $9.20 Distance Education.
2248 OAS Zupan S online A251
Class meets 8/3-8/25.

Interior Design
ARTS & HUMANITIES DIVISION

INDES 140 Introduction to Interior Design • 5 CR
Fee: $43.95 lab.

1600 A	staff	MTW	6:00p-8:20p	B204
1601 OAS	Sells A		online	R230

INDES 142 Textiles Interior Materials & Sources • 5 CR
Prerequisite: INDES 140 with a C- or better. *Fee:* $43.95 lab.
1604 A deMille S MTW 10:00a-12:20p B104

INDES 152 Furniture Design & Construction • 3 CR
Prerequisite: ART 108 and INDES 150, 151, 160, with a C- or better, or entry code. *Fee:* $37.65 woodshop supplies.

1607 A	Day R	TTh	9:30a-1:30p	C162
	lab	F	2:30p-5:20p	C162
1608 B	Day R	TTh	2:30p-6:30p	C162
	lab	F	2:30p-5:20p	C162

INDES 160 Graphic Communication I • 5 CR
Prerequisite: Art 110 and 120 with a C- or better.
1612 A Wilson S MTW 1:30p-4:20p A138

INDES 162 Introduction to Computer-Aided Design • 5 CR
Prerequisite: INDES 160 with a C- or better. *Fee:* $50.25 computer use.
1617 A Beert D MTW 9:30a-12:20p A262

Check the BCC website for the latest info: www.bellevuecollege.edu

INDES 165 Visual Presentations • 5 CR
Prerequisite: ART 111 and INDES 160 with a C- or better. *Fee:* $50.25 computer use.
1621 A Wilson S MTW 10:30a-1:20p A138

INDES 167 Digital Design Tools • 2 CR
Course graded pass/fail. *Prerequisite:* INDES 165 with a C- or better. BTS 161 or equivalent experience with Windows operating system and electronic file management recommended. *Fee:* $50.25 computer use.
1625 A Beert D MW 6:00p-8:20p A262

INDES 191 Principles of Lighting • 5 CR
Prerequisite: INDES 160 and 190 with a C- or better.
1629 OAS Sells A online R230

INDES 194 Special Topics in Interior Design • 2 CR
Prerequisite: Permission of program chair or instructor. May be repeated for a maximum of 10 credits.

1632 A	Beert D	TTh	3:00p-5:20p	A262
1633 B	Wharton G	TTh	6:00p-8:20p	A133

INDES 260 Graphic Communication II • 5 CR
Prerequisite: INDES 160, 162, 170, 190, and 191 or concurrent enrollment in INDES 191 or permission of instructor. *Fee:* $50.25 computer use.
1635 A deMille S MW 5:30p-9:40p A262

INDES 261 Design Detailing • 2 CR
Prerequisite: INDES 260 with a C- or better.

1637 A	deMille S	M	1:30p-3:45p	B204
	field trips	TW	1:30p-3:45p	TBA

Information Technology
BUSINESS DIVISION

Business Division/Digital Communications website: *www.bellevuecollege.edu/business*

IT 101 Introduction to Information Technology • 5 CR
Prerequisite: Placement by assessment into ENGL 089. Completion of ENGL 092 or 093.
4651 OAS Gandham R online A242

International Studies
SOCIAL SCIENCE DIVISION

INTST 105 Geography of World Affairs • 5 CR
Same as GEOG 105. Either INTST 105 or GEOG 105 may be taken for credit, not both.
5500 A Tebbetts R MTWTh 9:30a-11:20a D273

INTST 150 International Business • 5 CR
5505 A staff MTWTh 12:30p-2:20p R303

INTST 234 Comparative Religion • 5 CR
Previously INTST 203. Same as ANTH& 234 (prev ANTH 203). Either INTS234 or ANTH& 234 may be taken for credit, not both.
5545 OAS staff online D110

INTST 280 History of Africa • 5 CR
Same as HIST 280. Either INTST 280 or HIST 280 may be taken for credit, not both. May be used as social science or humanities course requirement, not both, at BCC.
5552 OAS Haines E online D110

Interpretation
CONTINUING EDUCATION

See Translation and Interpretation, page 27.

Marketing Management
BUSINESS DIVISION

Business Division/Digital Communications website: *www.bellevuecollege.edu/business*

MKTG 154 Principles of Marketing • 5 CR
4422 HYA staff T 6:00p-9:45p R203
Section HYA is a hybrid class. On campus sessions meet on the day listed. The balance of instruction occurs online using MYBCC as directed by the course syllabus.

Mathematics
SCIENCE DIVISION

MATH 075 Improving Basic Math Skills • 5 CR
May be repeated for a maximum of 10 credits. **Section AC will be taught using interactive software.** Textbooks are included in the licensing fee paid to the BCC Bookstore. *Additional Fee:* $29.55 classroom computer use.
3510 AC staff MTWTh 9:30a-11:20a C166

Free Tuition Assistance

for limited income students

- Explore BCC's Professional & Technical programs to advance your career
- Earn your GED
- Learn English through ESL classes
- Take classes to improve your English, math or computer skills

If you have a limited income or receive food assistance, call today to see if you qualify for FREE tuition, books, and fees.
Contact Beth at *bbailey@bellevuecollege.edu*, room B131.

MATH 097 Introductory Algebra I • 5 CR

Prerequisite: Basic arithmetic skills. **Section AC will be taught using interactive software.** Textbooks are included in the licensing fee paid to the BCC Bookstore. ***Additional Fee:*** $29.55 classroom computer use.

3556 AC	staff	MTWTh	7:30a-9:20a	C166

The following sections do not use interactive software. Please purchase textbooks at the beginning of the quarter.

3558 A	Grondlund S	MTWTh	9:30a-11:20a	D274B
3560 B	Tober M	TTh	6:00p-9:45p	S310

MATH 098 Introductory Algebra II • 5 CR

Prerequisite: Placement by assessment or MATH 085 or 097 with a C- or better. **Section AC will be taught using interactive software.** Textbooks are included in the licensing fee paid to the BCC Bookstore. ***Additional Fee:*** $29.55 classroom computer use.

3586 AC	Michalek M	MTWTh	11:30a-1:20p	C166

The following sections do not use interactive software. Please purchase textbooks at the beginning of the quarter.

3588 A	Kashinskaya G	MTWTh	9:30a-11:20a	D274C
3590 B	Nassirri M	TTh	6:00p-9:45p	R311

MATH 099 Intermediate Algebra • 5 CR

Prerequisite: Placement by assessment, or MATH 098 with a C- or better.

3608 A	Ku S	MTWTh	7:30a-9:20a	R210
3610 B	Stevens M	MTWTh	9:30a-11:20a	A109
3612 C	Stevens M	MTWTh	11:30a-1:20p	B101
3614 D	Molvik N	MW	6:00p-9:45p	C254
3616 OAS	Laveglia J		online	L200
3618 OBS	Sage L		online	L200

Sections OAS and OBS meet 6/29-8/31.

MATH& 107 Math in Society • 5 CR

Previously MATH 107 Mathematical Models & Applications. *Prerequisite:* Placement by assessment or MATH 099 with a C- or better.

3638 A	Villines A	MTWTh	9:30a-11:20a	R311

MATH 130 Introduction to Statistics • 5 CR

Prerequisite: Placement by assessment, or MATH 099 with a C- or better.

3650 A	Villines A	MTWTh	11:30a-1:20p	R311
3652 OAS	Lowry P		online	L200

Section OAS meets 6/29-8/27.

MATH 138 College Algebra for Business & Social Science • 5 CR

Previously MATH 156. Either MATH 138 (prev MATH 156) or MATH& 141 (prev MATH 105) may be taken for credit, not both. *Prerequisite:* Placement by assessment, or MATH 099 with a B- or better.

3660 A	Maulik M	MTWTh	11:30a-1:20p	S224
3662 B	Akhlaghi T	MW	6:00p-9:45p	R311
3664 OAS	Anderson M		online	L200

Section OAS meets 6/29-8/27.

MATH& 141 Precalculus I • 5 CR

Previously MATH 105. Either MATH& 141 (prev MATH 105) or MATH 138 (prev MATH 156) may be taken for credit, not both. Fulfills quantitative or symbolic reasoning course requirement at BCC. *Prerequisite:* Placement by assessment or MATH 099 with a B- or better.

3682 A	Nazarian H	MTWTh	7:30a-9:20a	R311
3684 B	Akhlaghi T	MTWTh	11:30a-1:20p	B251
3686 C	Updegrove D	TTh	6:00p-9:45p	B251

MATH& 142 Precalculus II • 5 CR

Previously MATH 120. *Prerequisite:* Placement by assessment or MATH& 141 (prev MATH 105) with a C- or better.

3702 A	Gronlund S	MTWTh	7:30a-9:20a	B251
3704 B	Updegrove D	MW	6:00p-9:45p	B251

MATH& 148 Business Calculus • 5 CR

Fulfills the quantitative or symbolic reasoning course requirement at BCC. *Prerequisite:* Placement by assessment, or MATH 138 (prev MATH 156) with a C- or better. Previously MATH 157 Elements of Calculus. Either MATH& 148 (prev MATH 157) or MATH& 151 (prev MATH 124) may be taken for credit, not both.

3724 A	Cetrone J	MTWTh	7:30a-9:20a	C254
3726 B	Polinger V	TTh	6:00p-9:45p	C254
3728 OAS	Pugh R		online	L200

Section OAS meets 6/29-8/27.

MATH& 151 Calculus I • 5 CR

Prerequisite: Placement by assessment, or MATH& 142 (prev MATH 120) with a C- or better, or Advanced Placement score of 2 or higher on AB or BC exam. Previously MATH 124. Either MATH& 151 (prev MATH 124) or MATH& 148 (prev MATH 157) may be taken for credit, not both. Fulfills the quantitative or symbolic reasoning course requirement at BCC.

3754 A	Curnutt L	MTWTh	9:30a-11:20a	S224
3756 B	Susanka L	MTWTh	11:30a-1:20p	D274C

MATH& 152 Calculus II • 5 CR

Previously MATH 125. *Prerequisite:* MATH& 151 (prev MATH 124).

3776 A	Ku S	MTWTh	9:30a-11:20a	C254
3778 B	Malinsky A	MTWTh	11:30a-1:20p	C254

MATH& 153 Calculus III • 5 CR

Previously MATH 126. *Prerequisite:* MATH& 152 (prev MATH 125).

3796 A	staff	MTWTh	9:30a-11:20a	B251

Meteorology

SCIENCE DIVISION

METR 101 Introduction to the Weather • 5 CR

3852 OAS	Short K		online	L200
3854 OBS	Short K		online	L200

Sections OAS and OBS meet 6/29-8/12.

Music

ARTS & HUMANITIES DIVISION

MUSC& 105 Music Appreciation • 5 CR

Previously MUSIC 108 Listening to Music.

1700 OAS	Wilson K		online	R230

MUSC 107 Fundamentals of Music • 5 CR

Previously MUSIC 107.

1705 OAS	Almli T		online	R230

MUSC 115 History of Jazz • 5 CR

Previously MUSIC 115.

1710 OAS	Almli T		online	R230

MUSC 116 History of Rock & Roll • 5 CR

Previously MUSIC 116.

1715 OAS	Almli T		online	R230

MUSC 135 Beginning Guitar • 2 CR

Previously MUSIC 135.

1720 A	Wilson M	MW	12:30p-1:20p	E129

Network Services & Computing Systems

BUSINESS DIVISION

Business Division/Digital Communications website: *www.bellevuecollege.edu/business*

NSCOM 201/202 CISCO Networking I & II • 10 CR

Prerequisite: This is a combination class. This course covers in one quarter the same material that NSCOM 201 and NSCOM 202 cover. TECH 217 and placement by assessment into ENGL& 101 (prev ENGL 101) or ENGL 092 or 093 with a C- or better and IT 101 or MEDIA 109. Student may test out of IT 101. Sample test at *www.bellevuecollege.edu/business/it/it101.htm*. ***Fee:*** $100.50 computer use.

4501 NCA	Barbour M	MW	8:30a-3:30p	W202

Section NCA will meet 6/29–8/26 at North Campus, 10700 Northup.

Nuclear Medicine Technology

HEALTH SCIENCES, EDUCATION & WELLNESS INSTITUTE

NMTEC 212 Positron Emission Tomography • 1 CR

Prerequisite: Acceptance into the program. *Fee:* $11.50 Vista.

2313 HYA Prekeges J arranged B241

Section HYA is a hybrid class. On campus sessions and online instruction occur as directed by the course syllabus.

NMTEC 232 Clinical Education III 12 CR

Prerequisite: Acceptance into the program. *Fee:* $400 clinical supervision.

2324 A Prekeges J arranged A251

NMTEC 250 Sectional Anatomy 3 CR

Prerequisite: Acceptance into the program. *Fee:* $27.60 Distance Education.

2331 OAS Prekeges J online A251

NMTEC 262 Clinical Nuclear Medicine III • 1 CR

Prerequisite: Acceptance into program or permission of instructor. *Fee:* $11.50 Vista.

2335 HYA Prekeges J arranged B241

Section HYA is a hybrid class. On campus sessions and online instruction occur as directed by the course syllabus.

Nutrition

SCIENCE DIVISION

NUTR 130 Nutrition & the Human Body • 5 CR

Same as HOMEC 130 and NUTR 130. Only one of the three (BIOL 130, HOMEC 130, NUTR 130) may be taken for credit. *Recommended:* BIOL& 160 (prev BIOL 101). Fulfills natural science course requirement at BCC.

3868 A	Koval D	MTWTh	9:30a-11:20a	S223
3870 B	Koval D	MTWTh	11:30a-1:20p	S223
3872 OAS	Gold M		online	L200
3874 OBS	Gold M		online	L200
3876 OCS	Gold M		online	L200

Oceanography

SCIENCE DIVISION

OCEA& 101 Introduction to Oceanography • 6 CR

Fulfills laboratory science course requirement at BCC. Previously OCEAN 101 Survey of Oceanography. *Fee:* $35.40 science lab.

3900 HYA Jones G TTh 10:30a-1:00p S210

Section HYA is a hybrid class. On campus sessions meet on the day listed. The balance of instruction occurs online as directed by the course syllabus. Significant computer use. *Additional Fee:* $11.50.

OLS-Venture

SELECTIVE DEGREE PROGRAM

OLS-Venture is an associate degree program designed for postsecondary, highly-motivated adults with mild developmental delays. This degree prepares students to become self-determined, responsible citizens. Students develop a career pathway, interpersonal skills, and participate in related internship experiences. Admission information available at *www.bellevuecollege.edu/ols/*.

Parent Education & Early Learning

HEALTH SCIENCES, EDUCATION & WELLNESS INSTITUTE

Focuses on the parent's role in nurturing and understanding the development of their young child. Topics are selected based on needs of students in class. Includes research-based information and practical approaches for parents in guiding children's behavior.

PARED 136 Parent Education for Parents of Young Children • 2 CR

Fee: $18.40 Distance Education.

2346 OAS Phillips G online R130

Physical Education

HEALTH SCIENCES, EDUCATION & WELLNESS INSTITUTE

FITNESS CENTER

All new students must attend an orientation. Orientations will be held Monday 6/29 every hour on the half hour beginning at 8:30am. Last orientation begins 11:30 am. Workouts begin Tuesday 6/30.

PE 110 Life Fitness Training I • 2 CR

Fee: $26.50 towel and equipment use.

2360 A Prescott P MTWTh 8:00a-12:00p G102

PE 111 Life Fitness Training II • 2 CR

Prerequisite: PE 110. *Fee:* $26.50 towel and equipment use.

2363 A Prescott P See PE 110 G102

PE 112 Life Fitness Training III • 2 CR

Prerequisite: PE 111. *Fee:* $26.50 towel and equipment use.

2366 A Prescott P See PE 110 G102

ADULT FITNESS – NON-CREDIT

ADFIT 010 Adult Fitness Development I

A non-credit class option for community members. *Fee:* $26.50 towel and equipment use.

2369 A Butler R arranged G102

ADFIT 020 Adult Fitness Development II

A non-credit class option for BCC staff and faculty only. *Fee:* $26.50 towel and equipment use, and $11.75 tuition.

2372 A Butler R arranged G102

RECED 260 Northwest Fitness Exploration • 2 CR

Fee: $75 equipment, supplies and rental coverage.

2395 A Butler R Th 2:00p-6:00p arranged

Class meets 7/2–7/30. First class meets in Room R306.

Philosophy

ARTS & HUMANITIES DIVISION

PHIL& 101 Introduction to Philosophy • 5 CR

Previously PHIL 100.

1800 A	Long D	MTWTh	9:30a-11:20a	R102
1801 OAS	George E		online	R230

PHIL 102 Contemporary Moral Problems • 5 CR

May be used as social science or humanities course requirement, not both, at BCC.

1805 OAS Duncan S online R230

PHIL& 106 Introduction to Logic • 5 CR

Previously PHIL 120. Fulfills science course requirement or quantitative skill course requirement at BCC.

1810 A Long D MTWTh 11:30a-1:20p R102

PHIL 115 Critical Reasoning • 5 CR

Fulfills quantitative or symbolic reasoning course requirement at BCC.

1815 OAS Morton R online R230

PHIL 234 Global Philosophy • 5 CR

1820 A Duncan S MTWTh 9:30a-11:20a A206

Physical Anthropology

SCIENCE DIVISION

ANTH& 205 Physical Anthropology • 5 CR

Fulfills natural science course requirement at BCC.

5142 OAS Tessandori A online D110

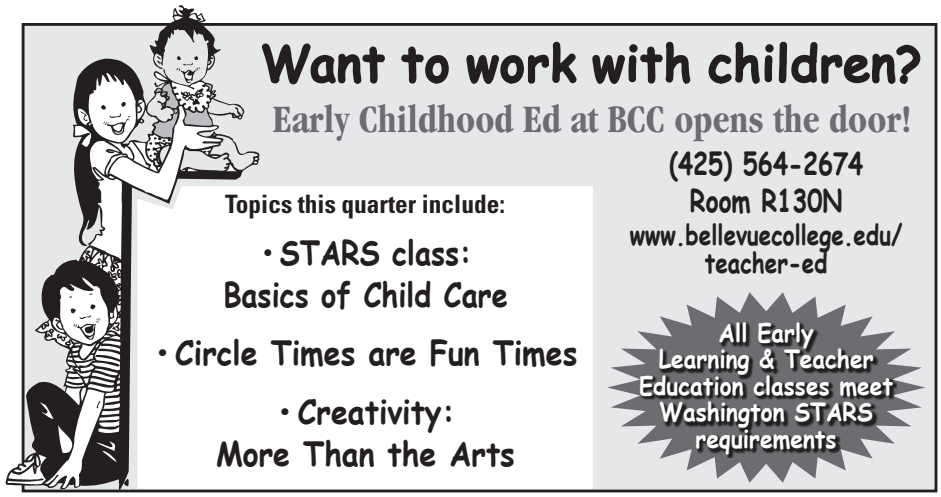

Theatre Arts presents:

The Dining Room
May 22-30 *AND*
Midsummer Dreamin'
July 30-August 2

A modern musical fantasia on *Shakespeare's A Midsummer Night's Dream*. Auditions in May.
Call (425) 564-2319 for info or check the Theatre Lobby.

Tickets available through:
www.brownpapertickets.com or 1-800-838-3006

Physical Geography

SCIENCE DIVISION

GEOG& 106 Introduction to Natural Hazards & Disasters • 5 CR

Same as GEOL 106. GEOL 106 or GEOG 106 may be taken for credit, not both. Fulfills a natural science course requirement at BCC.

5325 OAS	Roselle D		online	D110

GEOG 205 Weather, Climate, Vegetation, Soils • 5 CR

Fulfills natural science course requirement at BCC.

5345 OAS	Walker G		online	D110

Physics

SCIENCE DIVISION

PHYS 104 Discoveries in Physics • 6 CR

Previously PHYS 100. *Fee:* $35.40 science lab.

3912 A	Hobbs R	MTWTh	10:30a-1:00p	B139

PHYS 114 General Physics I • 6 CR

Prerequisite: MATH& 142 (prev MATH 120) or equivalent. PHYS& 100 (prev PHYS 106) is recommended for students who have no previous background in physics. *Fee:* $35.40 science lab.

3922 A	Wheelock K	MTWTh	10:30a-1:00p	B144

PHYS 116 General Physics III • 6 CR

Prerequisite: PHYS 115. *Fee:* $35.40 science lab.

3942 A	Wheelock K	TTh	5:30p-9:00p	B139
	also meets	M	5:30p-9:00p	R301

PHYS 121 General Engineering Physics I • 6 CR

Prerequisite: High school physics or equivalent and MATH& 151 (prev MATH 124) or permission of instructor. *Fee:* $35.40 science lab.

3956 A	Polinger V	MTWTh	7:30a-10:00a	B139

PHYS 122 General Engineering Physics II • 6 CR

Prerequisite: PHYS 121 and MATH& 152 (prev MATH 125) or permission of instructor. *Fee:* $35.40 science lab.

3970 A	Chan K	MW	5:30p-9:00p	S223
	also meets	Th	5:30p-9:00p	B144

PHYS 123 General Engineering Physics III • 6 CR

Prerequisite: PHYS 122. *Fee:* $35.40 science lab.

3986 A	Sepehri S	MW	5:30p-9:00p	B139
	also meets	Th	5:30p-9:00p	S224

Political Science

SOCIAL SCIENCE DIVISION

POLS& 101 Introduction to Political Science • 5 CR

Previously POLSC 101 Introduction to Politics.

5560 HYA	staff	T	9:30a-11:20a	C168

Section HYA is a hybrid class. On campus sessions meet on day listed. The balance of instruction occurs online as directed by the course syllabus. Significant computer use.

POLS& 202 American Government • 5 CR

Previously POLSC 102 American Government & Politics.

5595 OAS	Vaughan D		online	D110

POLS& 203 International Relations • 5 CR

Previously POLSC 103.

5600 OAS	staff		online	D110

Psychology

SOCIAL SCIENCE DIVISION

PSYC& 100 General Psychology • 5 CR

Previously PSYCH 100 Introduction to Psychology.

5640 A	Bridwell V	MTWTh	7:30a-9:20a	A130
5642 C	Anderson C	MTWTh	9:30a-11:20a	R310
5641 HYB	Wanamaker D	MW	9:30a-11:20a	C168

Section HYB is a hybrid class. On campus sessions meet on days listed. The balance of instruction occurs online as directed by the course syllabus. Significant computer use.

5643 D	Bridwell V	MTWTh	11:30a-1:20p	A130
5644 HYE	Wanamaker D	MW	11:30a-1:20p	C164
5645 HYF	Wanamaker D	M	6:00p-10:00p	A130

Sections HYE and HYF are hybrid classes. On campus sessions meet on days listed. The balance of instruction occurs online as directed by the course syllabus. Significant computer use.

5646 OAS	Taylor H		online	D110
5647 OBS	Taylor H		online	D110
5648 OCS	Seiver J		online	D110

PSYC& 200 Lifespan Psychology • 5 CR

Previously PSYCH 204 General Developmental Psychology. *Prerequisite:* PSYC& 100 (prev PSYCH 100).

5695 A	Bridwell V	MTWTh	9:30a-11:20a	A130
5696 OAS	Schrepfer S		online	D110

PSYC 210 Psychology of Human Sexuality • 5 CR

Previously PSYCH 210. *Prerequisite:* PSYC& 100 (prev PSYCH 100) recommended.

5740 OAS	Seiver J		online	D110

PSYC& 220 Abnormal Psychology • 5 CR

Previously PSYCH 200. *Prerequisite:* PSYC& 100 (prev PSYCH 100).

5750 A	Anderson C	MTWTh	11:30a-1:20p	R310
5751 OAS	Taylor H		online	D110

PSYC 240 Social Psychology • 5 CR

Previously PSYCH 240. Same as SOC 240. Either PSYC 240 (prev PSYCH 240 or SOC 240 may be taken for credit, not both. *Prerequisite:* PSYC& 100 (prev PSYCH 100) or SOC& 101 (prev SOC 110) or permission of instructor.

5755 OAS	Lewis A		online	D110

Radiation and Imaging Sciences

HEALTH SCIENCES, EDUCATION & WELLNESS INSTITUTE

The Bachelor of Applied Science degree (BAS) in radiation and imaging sciences is a career-oriented bachelor degree completion program for those with national certification in radiologic technology, diagnostic ultrasound, radiation therapy, or nuclear medicine. The degree offers a professionally relevant curriculum, designed to prepare radiation and imaging professionals to successfully compete for positions that require advanced technical certifications or supervisory and management skills.

RAIM 301 Essentials of Imaging & Therapy • 5 CR

Prerequisite: Acceptance into program or permission of instructor. *Fee:* $46 Distance Education.

2406 OAS	Radvilas R		online	A251

RAIM 475 Capstone Project • 5 CR

Prerequisite: Acceptance into program or permission of instructor. *Fee:* $11.50 Vista.

2419 HYA	Radvilas R		arranged	A251

Section HYA is a hybrid class. On campus sessions and online instruction occur as directed by the course syllabus.

Radiation Therapy

HEALTH SCIENCES, EDUCATION & WELLNESS INSTITUTE

RADON 114 Clinical Practice IV • 13 CR

Prerequisite: Acceptance into the program.

2460 A	Green S	daily	8:00a-4:30p	arranged

RADON 214 Clinical Practice VIII • 13 CR

Prerequisite: Acceptance into the program.

2480 A	Green S	daily	8:00a-4:30p	arranged

RADON 225 Quality Management • 1 CR

Prerequisite: Acceptance into the program.

2490 A	Green S	M	arranged

Radiologic Technology

HEALTH SCIENCES, EDUCATION & WELLNESS INSTITUTE

RATEC 101 Introduction to Radiologic Technology • 1 CR

Prerequisite: Acceptance into program or permission of instructor. *Fee:* $11.50 Vista.

2505 HYA	Van Slyke K	MTWTh	9:00a-11:50a	B102

Section HYA is a hybrid class. On campus sessions meet on the days listed. The balance of instruction occurs online as directed by the course syllabus. Class meets 7/20–7/23.

RATEC 107 Positioning & Related Anatomy I • 2 CR

Prerequisite: Acceptance into program or permission of instructor. *Fee:* $11.50 Vista.

2515 HYA	Zupan S	MT	8:30a-10:00a	B102
	lab	M	10:00a-1:00p	B254
2516 HYB	Zupan S	MT	8:30a-10:00a	B102
	lab	T	10:00a-1:00p	B254

Sections HYA and HYB are hybrid classes. On campus sessions meet on the days listed. The balance of instruction occurs online as directed by the course syllabus. Class meets 7/27–8/25.

RATEC 110 Clinical Education I • 3 CR

Prerequisite: Acceptance into program or permission of instructor. *Fee:* $21 Malpractice insurance.

2525 A	Zupan S	arranged	8:00a-4:30p	arranged

Class meets 8/31–9/11.

RATEC 120 Basic Patient Care Procedures • 2 CR

Prerequisite: Acceptance into program or permission of instructor. *Fee:* $11.50 Vista.

2534 HYA	Zupan S	WTh	8:30a-10:00a	B102
	lab	W	10:00a-1:00p	B254
2535 HYB	Zupan S	WTh	8:30a-10:00a	B102
	lab	Th	10:00a-1:00p	B254

Sections HYA and HYB are hybrid classes. On campus sessions meet on the days listed. The balance of instruction occurs online as directed by the course syllabus. Class meets 7/29–8/27.

RATEC 210 Clinical Education V • 13 CR

Prerequisite: Acceptance into program or permission of instructor. *Fee:* $21 Malpractice insurance.

2547 A	Zupan S	arranged	8:00a-4:30p	arranged

Class meets 6/29–9/11.

Sociology

SOCIAL SCIENCE DIVISION

SOC& 101 Introduction to Sociology • 5 CR

Previously SOC 110.

5800 A	Cox S	MTWTh	9:30a-11:20a	C164
5801 B	Woo T	MW	6:00p-9:45p	C164
5802 OAS	Johnson D	online	online	D110
5803 OBS	Sutler-Cohen	online	online	D110
5804 OCS	Roberts L	online	online	D110

SOC& 201 Social Problems • 5 CR

Previously SOC 170 Social Problems of Contemporary Society.

5845 OAS	Sutler-Cohen	online	online	D110

SOC 240 Social Psychology • 5 CR

Same as PSYC 240 (prev PSYCH 240). Either SOC 240 or PSYC 240 (prev PSYCH 240) may be taken for credit, not both. *Prerequisite:* PSYC& 100 (prev PSYCH 100) or SOC& 101 (prev SOC 110) or permission of instructor.

5865 OAS	Lewis A	online	online	D110

SOC 255 Families in American Society • 5 CR

Prerequisite: ANTH& 100 (prev ANTH 100) or PSYC& 100 (prev PSYCH 100) or SOC& 101 (prev SOC 110) recommended.

5882 OAS	Cox S	online	online	D110

Theatre Arts

ARTS & HUMANITIES DIVISION

DANCE

DANCE 130 Jazz Technique I • 2 CR

Fee: $2.85 towel.

0900 A	Platt B	TWTh	1:30p-3:20p	R014

DANCE 131 Jazz Technique II • 2 CR

May be repeated for a maximum of 6 credits. *Prerequisite:* DANCE 130 or permission of instructor. *Fee:* $2.85 towel.

0905 A	Platt B	TWTh	1:30p-3:20p	R014

DANCE 140 Ballet Technique I • 2 CR

May be repeated for a maximum of 6 credits. *Fee:* $2.85 towel.

0910 A	Platt B	TWTh	11:30a-1:20p	R014

DANCE 141 Ballet Technique II • 2 CR

Prerequisite: DANCE 140 or equivalent. *Fee:* $2.85 towel.

0915 A	Platt B	TWTh	11:30a-1:20p	R014

DRAMA

DRMA& 101 Introduction to the Theatre • 5 CR

Previously DRAMA 101.

1000 OAS	Fairbrook K	online	online	R230

DRMA 210 Scene Technology • 4 CR

Prerequisite: Concurrent enrollment in DRMA 290 (prev DRAMA 290).Previously DRAMA 210.

1006 A	Healy B	MTTh	9:30a-11:20a	E101
	lab		arranged	E121

DRMA 280 Studio Theater • 5 CR

Previously DRAMA 280. May be repeated for a maximum of 30 credits. *Prerequisite:* Permission of instructor. *Fee:* $52.85.

1011 A	Doyle T	daily	1:00p-5:00p	E101
	lab		arranged	E101

DRMA 281 Advanced Studio Theater • 2- 5 CR

Previously DRAMA 281. *Prerequisite:* DRMA 280 (prev DRAMA 280) and permission of instructor. *Fee:* $52.85.

1016 A	Doyle T	daily	1:00p-5:00p	E101
	rehearsal		arranged	E101

DRMA 290 Technical Practice • 1 CR

Concurrent enrollment in DRMA 210 (prev DRAMA 210) or DRMA 212 (prev DRAMA 212) and permission of instructor. Crew component of DRMA 210 (prev DRAMA 210) and DRMA 212 (prev DRAMA 212). Previously DRAMA 290.

1021 A	Healy B		arranged	E121

Translation and Interpretation

CONTINUING EDUCATION

This program is self-supporting and is not eligible for tuition waivers. For registration information, call (425) 564-3177. Please refer to the Continuing Education schedule for a complete listing of credit and non-credit Translation & Interpretation classes offered this quarter.

Free orientation to the Translation & Interpretation program on Tuesday, 4/21 and 6/9, 6:00-8:00 p.m. at the North Campus, 10700 Northup Way. Please call (425) 564-3145 to register.

TRANS 101 Introduction to Translation and Interpretation • 3 CR

Prerequisite: Acceptance into program and bilingual proficiency. *Fee:* $375.

6750 A	German/Cohen	W	6:00p-9:00p	D101

Class meets 7/1-9/2.

TRANS 103 Fundamentals of Translation • 3 CR

Prerequisite: Acceptance into program and bilingual proficiency. *Fee:* $375.

6751 A	Timbrook-Nugent	T	6:00p-9:00p	D101

Class meets 6/30-9/8. No class on 7/21.

EAST SIDE MOVING COMPANY

FALL AUDITIONS:

Monday, Sept. 21 • 6:30 pm • R104 Dance Studio

JAZZ • MODERN • HIP HOP • BALLET

Auditions for the

Eastside Moving Company ~ Dance Ensemble Class

(1-5 credits)

Perform exciting new works by noteworthy local, national and student choreographers.

For more info, please call (425) 564-2968 or bplatt@bellevuecollege.edu.

TRANS 104 **Technology for Translation and Interpreting** • 3 CR

Prerequisite: Acceptance into program and bilingual proficiency. *Fee:* $375.

6752 NCA	Lucero J	Th	6:00p-9:00p	TBA

Section NCA meets at North Campus, 10700 Northup Way. Class meets 7/2-9/3.

Travel Study Abroad

ARTS & HUMANITIES DIVISION

The opportunity of a lifetime! BCC's Travel Study Abroad Program allows you to immerse yourself in the richness of another culture while earning college credit. Classes include visits to museums, historical landmarks, local events, and much more. You will come away with a deeper understanding of yourself and the world you live in.

Upcoming: Cusco, Peru – Summer 2009
Alajuela, Costa Rica – Winter 2010
London, England – Fall 2010

For more information, check out Travel Study Abroad on the BCC website, pick up a brochure in room R230, or contact Travel Study Abroad Coordinator Carol McKee at *cmckee@bellevuecollege.edu* or (425) 564 4038 or come to room C227B.

Class filled?

Get on the Wait List!

Go to Web registration and add your name to the Wait List or go to the Registration Office to add your name. Keep checking daily through the 3rd day of classes to see if a space has opened and you've been assigned a seat.

The Venture Program

SELECTIVE DEGREE PROGRAM

See OLS-Venture, page 25.

Workforce Education

WORKFORCE DEVELOPMENT

FOOD STAMP EMPLOYMENT & TRAINING

Room B131, (425) 564-2244
www.bellevuecollege.edu/we/fset

Food Stamp Employment & Training includes free tuition and books. A student must be receiving Basic Food Benefits (Food Stamps). Low income students will receive assistance in applying for Basic Food Benefits.

THE OPPORTUNITY GRANT

The Opportunity Grant offers tuition assistance for limited income adults to learn marketable skills and gain employment in high wage/ high demand fields. It assists students seeking professional/technical certificates or AA Degrees within the Business, Medical/Health Science, Computer/Technology, and Early Childhood Education programs.

To be eligible for the Opportunity Grant, a student must:

- Have a gross household income no greater than 200% of the poverty line ($1733 for a one person household for the 08-09 school year)
- Be a Washington State resident

For more information call (425) 564-4045 or visit B131 or visit *www.bellevuecollege.edu/we/or/*.

WORKFIRST

WorkFirst includes free tuition and book assistance to low income parents including free computer and ESL classes.

WorkFirst Computer Basics Class

A free Computer and Software Fundamentals class for low-income parents on TANF (public assistance). This class will teach keyboarding skills; Microsoft Word, Excel, Access, Powerpoint and Outlook; and will offer job placement assistance. For more information, call (425) 564-2363 or e-mail *cdonohue@bellevuecollege.edu* or visit *www.bellevuecollege.edu/workfirst/*.

WORKER RETRAINING

Tuition assistance, priority registration, and educational planning for those who are currently collecting unemployment or have exhausted those benefits in the past two years, for displaced homemakers, or those who were self-employed in a declining industry. For eligibility, enrollment, and program information, attend a FREE orientation. Call (425) 564-4054 for details or visit *www.bellevuecollege.edu/wrp/*.

World Languages

ARTS & HUMANITIES DIVISION

ARABIC

ARAB 121 **Arabic I** • 5 CR

Previously ARAB 101. *Fee:* $18.75 lab.

1450 A	Chakour S	MTWTh	9:30a-11:20a	R303

AMERICAN SIGN LANGUAGE

ASL& 121 **American Sign Language I** • 5 CR

Previously ASL 101. *Fee:* 18.75 language lab.

1460 A	Mangan R	MTWTh	9:30a-11:20a	D103
1461 B	Mangan R	TTh	6:00p-9:45p	D103

ASL& 122 **American Sign Language II** • 5 CR

Previously ASL 102. *Prerequisite:* ASL& 121 (prev ASL 101). *Fee:* 18.75 language lab.

1465 A	Mangan R	MTWTh	11:30a-1:20p	D103

ASL& 123 **American Sign Language III** • 5 CR

Previously ASL 103. *Prerequisite:* ASL& 122 (prev ASL 102). *Fee:* 18.75 language lab.

1470 A	Cooper M	MW	6:00p-9:45p	D103

CHINESE

CHIN& 121 **Chinese I** • 5 CR

Previously CHIN 101. *Fee:* $18.75 lab.

1480 OAS	Geiger W		online	R230

CHIN& 122 **Chinese II** • 5 CR

Previously CHIN 102. *Recommended:* CHIN& 121 (prev CHIN 101) or permission of instructor. *Fee:* $18.75 lab.

1483 A	Ye Y	MTWTh	9:30a-11:20a	A243

FRENCH

FRCH& 121 **French I** • 5 CR

Previously FRNCH 101. *Fee:* $18.75 language lab.

1490 A	Miller I	MTWTh	11:30a-1:20p	A243

ITALIAN

ITAL 121 **Italian I** • 5 CR

Previously ITAL 101. *Fee:* $18.75 language lab.

1495 A	DeStavola O	MTWTh	9:30a-11:20a	A228

Go Global! Take a World Language

JAPANESE

JAPN& 121 Intensive Japanese I • 5 CR
Previously JAPAN 101. *Fee:* $18.75 language lab.
1505 A Hanamure Y MTWTh 9:30a-1:20p A240
Class meets 6/29-7/21.

JAPN& 122 Intensive Japanese II • 5 CR
Previously JAPAN 102. *Prerequisite:* JAPN& 121 (prev JAPAN 101) or permission of instructor. *Fee:* $18.75 language lab.
1510 A Brunson M MTWTh 9:30a-1:20p A240
Class meets 7/22-8/12.

JAPN& 123 Japanese III • 5 CR
Previously JAPAN 103. *Prerequisite:* JAPN& 122 (prev JAPAN 102) or permission of instructor. *Fee:* $18.75 language lab.
1515 A Kelton T MTWTh 9:30a-11:20a R301

SPANISH

SPAN& 121 Spanish I • 5 CR
Previously SPAN 101. *Fee:* $18.75 language lab.
1525 A Phelps M MTWTh 7:30a-9:20a R201

SPAN& 121 Intensive Spanish I • 5 CR
Previously SPAN 101. *Fee:* $18.75 language lab.
1526 B Alwar A MTWTh 9:30a-1:20p R210
Class meets 6/29-7/21.

SPAN& 122 Intensive Spanish II • 5 CR
Previously SPAN 102. *Prerequisite:* SPAN& 121 (prev SPAN 101) or permission of instructor. *Fee:* $18.75 language lab.
1531 A Reckling C MTWTh 9:30a-1:20p R202
Class meets 7/22-8/12.

SPAN& 123 Spanish III • 5 CR
Previously SPAN 103. *Prerequisite:* SPAN& 122 (prev SPAN 102) or permission of instructor. *Fee:* $18.75 language lab.
1535 A Sanchez I MTWTh 11:30a-1:20p R204

Flexible Options Make Bellevue Community College Attendance Possible for Some, Easier for Others

Bellevue Community College offers several flexible options to help our students. The flexible options are particularly helpful for working students.

Classes held once-a-week, online or hybrid – which are partial on campus and partial online classes – are perfect for busy people since they save or eliminate commute time, and save money for gas as well.

Many of BCC's most popular classes – such as English, History and Psychology – are available in these flexible formats:

Once-a-week classes meet only one evening a week, and the rest is done online or through telecourses. They are designated in the course listings with a star burst, and are also shown in the Flexible Options section on page 35.

Hybrid's are also a combination of online and campus, giving you the best of both worlds: classroom interaction and the freedom of online or telecourse study. Hybrids can be found on page 34, and throughout the schedule. Look for the small black gas pump that designates each hybrid listing.

Evening classes are highlighted with a gray screen bar in the course listings section of each schedule and are also shown in the Flexible Optons section on pages 35.

Online classes are numerous and provide tremendous variety. Did you know that you can complete an entire degree online? Online classes are highlighted in the course listings section with a computer icon. Also look at the Distance Learning section on page 30-33.

How to start at BCC:

- **Apply for admissions:** online at *www.bellevuecollege.edu* or in person at Admissions, B bldg. 1st floor.
- **Take the English and Math Assessment** in Room B132.
- **Get advising** at the Educational Planning Advising Center (B bldg. 2nd floor).
- **Register** for classes.
- **Pay tuition and fees:** online at *www.bellevuecollege.edu* or in person at the Cashier's Office (B bldg. 1st floor).
- **Buy books:** online at *bcc.collegestoreonline.com* or in person at the BCC Bookstore (B bldg. 1st floor).
- **Pick up your FREE parking permit:** bring vehicle info and student ID # to the Cashier's Office.
- **Locate your classes:** see map on page 45 or online at *www.bellevuecollege.edu/about/around/directions/maps/main-office.asp*.

Got Questions?

Call us at (425) 564-2222.

What is Distance Education?

Distance Education at BCC is designed for students who prefer to learn off campus, according to their own schedules.

- Students get the same breadth and depth of material and earn the same college credit as students in classrooms do.
- Classes follow the college's academic calendar.
- See page 5 for important deadlines, including start and end dates, final exam dates, withdrawal dates and more.
- Online classes continue as scheduled even when the college's physical campus is closed due to bad weather.

Is Distance Learning Right for You?

- Take the self-assessment test online: *www.bellevuecollege.edu/distance*
- Successful distance learning requires self-motivation and self-discipline to focus, set goals, and complete course assignments on time without daily face-to-face contact with an instructor.
- Although you save time commuting to campus, you still need to put in the hours a college-level course requires to absorb material, read textbooks, and complete assignments and exams.

Distance Education Options

Telecourses

- Televised courses at BCC combine video programs, textbooks, study guides, and on-campus orientation and review sessions with BCC instructors.
- Attendance is mandatory for on-campus orientation and exam sessions. Individual instructors may require additional attendance.
- There are several ways you can view the video programs. To view the programs on The College Channel, the college campus television station, you need access to Comcast Cable. The College Channel is broadcast throughout King County on Channel 28, except within the Seattle city limits.
- The same programs are available for viewing and/or overnight checkout from the Library Media Center on campus. There is no charge to check out these DVDs.
- Students registered in a telecourse may also rent sets of DVDs for a non-refundable fee of $30/set/quarter. The materials must be returned at the end of the quarter.

Online courses

- Online classes are conducted over the Internet. Students must access each online class daily for assignments, discussion, etc.
- Some online classes have specific information; check pages 45-49 for details and course listings. To succeed in online classes you must have:
  - The ability to learn from written materials, including lectures, e-mails, threaded discussions, and chat rooms.
  - A good working knowledge of your computer and your Internet Service Provider (ISP), including e-mail.
  - The ability to learn and use Blackboard Vista and specialized software, when required, for our Web-based courses.
  - Appropriate hardware and software.

How to Get Started

1. **Apply for admission** – If you are new to BCC – at *www.bellevuecollege.edu/enrollment/admissions/apply/credit* or see page 4 for in-person instructions.
2. **Register in person or online:** *www.bellevuecollege.edu/enrollment/registration/register*
   You will see several code numbers in class descriptions:
   - **O** stands for Online and **T** stands for Telecourse
   - **A**, **B**, or **C** are section designators when there are multiple offerings of the same class.
   - **S** stands for state support.
   - For example, an OAS class is an Online class, section A, and State supported.
3. **Pay fees**
   - A $46.00 Distance Education fee is added to the per-class cost for all classes. This fee covers hardware, software and licensing and maintenance fees for the online resources.
   - Course fees vary in Distance Education due to the wide variety of types of classes (such as those with a science lab), methods of distribution, costs of programming, and residency status.
   - Check the website for details: *www.bellevuecollege.edu/distance/tuition*
4. **Buy your textbooks** online from the BCC Bookstore at *bcc.collegestoreonline.com*. Check the website for days and hours or call (425) 564-2285.
5. **Online students log in to Blackboard Vista** the first day of class and follow instructions. Telecourse students attend your first day of class.

Questions? Call (425) 564-2438 or visit
www.bellevuecollege.edu/distance

TELECOURSES

Art (A & H)

ART 202 **History of Western Art** • 5 CR
Weekly on-campus review sessions are Tuesdays, 5:00-8:45 p.m., in Room B104, beginning Tuesday, 6/30/09.
Section TAS, Item 0743

History (A & H or Social Science)

HIST& 214 **Pacific Northwest History** • 5 CR
Previously known as HIST 264, Washington& the Pacific Northwest. Weekly on-campus review sessions are Mondays, 6:00-9:45 pm, in Room C165, beginning Monday 6/29/09.
Section TAS, Item 5458

ONLINE COURSES

Accounting

ACCT 101 **Practical Accounting I** • 5 CR
Section OAS, Item 4003

ACCT 172 **Small Business Computer Accounting** • 5 CR
Section OAS, Item 4006

Accounting (Business Admin Transfer)

ACCT& 201 **Principles of Accounting** • 5 CR
Previously ACCTG 210 Fundamentals of Accounting
Section OAS, Item 4046

ACCT& 202 **Principles of Accounting II** • 5 CR
Previously ACCTG 220 Fundamentals of Accounting II
Section OAS, Item 4050

ACCT& 203 **Principles of Accounting III** • 5 CR
Previously ACCTG 230 Basic Accounting Analysis
Section OAS, Item 4054

American Studies (A & H or Social Science)

AMST 101 **Introduction to American Myth** • 5 CR
Section OAS, Item 0650

AMST 102 **Introduction to American Culture** • 2 CR
Section OAS, Item 0653

AMST 180 **American Life and Culture** • 5 CR
Same as ANTH 180. Either AMST 180 or ANTH 180 may be taken for credit, not both.
Section OAS, Item 0657

AMST 286 **Popular Culture** • 5 CR
Section OAS, Item 0660

AMST 287 **American Heroes** • 5 CR
Section OAS, Item 0664

AMST 288 **Frontiers Land & Space** • 5 CR
Section OAS, Item 0668

Anthropology (Social Science, except as noted)

ANTH& 100 **Survey of Anthropology** • 5 CR
Previously ANTH 100 Introduction to Anthropology
Section OAS, Item 5101
Section OBS, Item 5102

ANTH 180 **American Life and Culture** • 5 CR
Same as AMST 180. Either ANTH 180 or AMST 180 may be taken for credit, not both.
Section OAS, Item 5125

ANTH& 204 **Archaeology** • 5 CR
Previously ANTH 105 Introduction to Archaeology
Section OAS, Item 5137

ANTH& 205 **Physical Anthropology** • 5 CR
Previously ANTH 201
Section OAS, Item 5142

ANTH& 234 **Comparative Religion** • 5 CR
Previously ANTH 203. Same as INTST 234 (Previously INTST 203). Same as INTST 234. Either ANTH 234 or INTST 234 may be taken for credit, not both.
Section OAS, Item 5165

Art (A & H)

ART 201 **History of Western Art** • 5 CR
Section OAS, Item 0739

Astronomy (Science)

ASTR& 101 **Survey of Astronomy (Lab)** • 6 CR
Previously ASTR 105. Either ASTR& 100 (previously ASTR 101) or ASTR& 101 (ASTR 105) may be taken for credit, not both.
Section OAS, Item 3034
Section OBS, Item 3036
Section OCS, Item 3038
Section ODS, Item 3040

Biology (Science)

BIOL& 100 **Survey of Biology (Lab)** • 6 CR
Previously BIOL 100 Introductory Biology
Section OAS, Item 3064
Section OBS, Item 3066
Sections OAS and OBS meet 6/29-8/28.

BIOL 108 **Human Biology** • 6 CR
Section OAS, Item 3068

Business Administration Transfer

BA 240 **Statistical Analysis** • 5 CR
Section OAS, Item 4064

Business Technology Systems

BTS 101 **Keyboarding I** • 3 CR
Section OAS, Item 4100

BTS 104 **Keyboarding Review & Speedbuilding** • 3 CR
Section OAS, Item 4102

BTS 110 **Electronic Communications** • 5 CR
Section OAS, Item 4110

BTS 144 **Personal Information Manager** • 3 CR
Section OAS, Item 4120

BTS 146 **10-Key** • 1 CR
Section OAS, Item 4122

BTS 161 **Computer& Software Fundamentals** • 5 CR
Section OAS, Item 4131

BTS 163 **Word Processing Applications** • 5 CR
Section OAS, Item 4135

BTS 168 **Database Applications** • 5 CR
Section OAS, Item 4138

BTS 265 **Spreadsheet Applications: Advanced** • 5 CR
Section OAS, Item 4142

BTS 280 **Project Management Applications** • 5 CR
Section OAS, Item 4143

Business Technology Systems Technology Labs

The following classes are offered as self-paced 1-credit modules that are administered in an online environment. All classes are continuous enrollment and can be taken in any order.

BTS 141 **Presentation Applications: Beginning** • 1 CR
Section OAS, Item 4112

BTS 142 **Presentation Applications: Intermediate** • 1 CR
Section OAS, Item 4114

BTS 143 **Presentation Applications: Advanced** • 1 CR
Section OAS, Item 4116

BTS 151 **Spreadsheet Applications: Charts& Formatting** • 1 CR
Section OAS, Item 4124

BTS 152 **Spreadsheet Applications: Formulas& Functions** • 1 CR
Section OAS, Item 4125

BTS 153 **Spreadsheet Applications: Data Lists/Pivot Tables** • 1 CR
Section OAS, Item 4126

BTS 154 **Spreadsheet Applications: Links VLookUps& Templates** • 1 CR
Section OAS, Item 4127

BTS 155 **Spreadsheet Applications: Advanced Logic Functions** • 1 CR
Section OAS, Item 4128

Communication (A & H)

CMST& 102 **Introduction to Mass Media** • 5 CR
Previously COMM 150
Section OAS, Item 0805

CMST 131 **Exploring the Digital Future** • 5 CR
Previously COMM 101
Section OAS, Item 0811

CMST 132 **Techniques& Technology of Persuasion** • 5 CR
Previously COMM 102
Section OAS, Item 0817

CMST 202 **Survey of Speech Communication** • 5 CR
Previously Speech 202
Section OAS, Item 0828

CMST& 210 **Interpersonal Communication** • 5 CR
Previously SPEECH 200
Section OAS, Item 0834

CMST& 230 **Small Group Communication** • 5 CR
Previously SPEECH 225
Section OAS, Item 0842

Added Fee for Distance Education classes

A $46.00 fee is added to the per class cost for each Distance Education class which pays for hardware, software, and licensing.

Questions?

Call (425) 564-2438 or visit *www.bellevuecollege.edu/distance/tuition*

Computer Science (Elective AAS Transfer)

CS 101 **Technology & Computer Science** • 5 CR
Section OAS, Item 4301

CS 250 **Management of Information Systems** • 5 CR
Section OAS, Item 4303

Criminal Justice

CJ& 101 **Introduction to Criminal Justice** • 5 CR
Previously ADMCJ 101, Survey of Law Enforcement& Administration
Section OAS, Item 5001

CJ& 110 **Criminal Law** • 5 CR
Previously ADMCJ 104, Introduction to Criminal Justice
Section OAS, Item 5016

CJ 204 **Introduction to Constitutional Law** • 5 CR
Previously ADMCJ 204
Section OAS, Item 5035

Drama (A & H)

DRMA& 101 **Introduction to Theatre** • 5 CR
Previously DRAMA 101
Section OAS, Item 1000

Early Childhood Education

ECED 170 **STARS - The Basics of Childcare** • 2 CR
Section OAC, Item 2166

Economics (Social Science)

ECON& 201 **Microeconomics** • 5 CR
Previously ECON 201 Introduction to Economics: Microeconomics
Section OAS, Item 5223
Section OAS meets 6/29-8/31.

ECON& 202 **Macroeconomics** • 5 CR
Previously ECON 200 Introduction to Economics: Macroeconomics
Section OAS, Item 5242
Section OAS meets 6/29-8/31.

English Composition & Reading

ENGL 092 **Developmental English** • 5 CR
Section OAS, Item 1114

ENGL 101 **Written Expression** • 5 CR
Section OAS, Item 1140
Section OBS, Item 1141
Section OCS, Item 1142
Section ODS, Item 1143
Section OES, Item 1144
Section OFS, Item 1145

ENGL 201 **The Research Paper** • 5 CR
Section OAS, Item 1166
Section OBS, Item 1167
Section OCS, Item 1168
Section ODS, Item 1169
Section OES, Item 1170

ENGL& 235 **Professional Report Writing** • 5 CR
Previously ENGL 270
Section OAS, Item 1190
Section OBS, Item 1191
Section OCS, Item 1192

ENGL 271 **Expository Writing I** • 5 CR
Section OAS, Item 1196
Section OBS, Item 1197

ENGL 272 **Expository Writing II** • 5 CR
Section OAS, Item 1200
Section OBS, Item 1201

English Creative Writing (Elective AAS Transfer)

ENGL 237 **Writing Fiction I** • 5 CR
Previously ENGL 233
Section OAS, Item 1205

ENGL 238 **Writing Fiction II** • 5 CR
Previously ENGL 234
Section OAS, Item 1206

ENGL 239 **Writing Fiction III** • 5 CR
Previously ENGL 235
Section OAS, Item 1207

ENGL 247 **Writing Poetry I** • 5 CR
Previously ENGL 243
Section OAS, Item 1211

ENGL 248 **Writing Poetry II** • 5 CR
Previously ENGL 244
Section OAS, Item 1212

ENGL 249 **Writing Poetry III** • 5 CR
Previously ENGL 245
Section OAS, Item 1213

English Literature (A & H)

ENGL& 111 **Introduction to Literature** • 5 CR
Previously ENGL 130
Recommended: ENGL 101 placement or higher
Section OAS, Item 1220

ENGL& 113 **Introduction to Poetry** • 5 CR
Previously ENGL 110 Reading Poetry
Section OAS, Item 1230

ENGL 131 **Introduction to Literature** • 5 CR
Recommended: ENGL 101 placement or higher
Section OAS, Item 1221

ENGL& 246 **American Literature III** • 5 CR
Previously ENGL 269 American Literature: End of WWI to Present.
Section OAS, Item 1235

Environmental Science (Science)

ENV& 100 **Ecology & the Biosphere** • 5 CR
Previously ENVSC 204
Section OAS, Item 3450
Section OAS meets 6/29-8/28.

Fire Service Programs

FS 105 **Fire Service Hydraulics** • 3 CR
Section OAC, Item 6665

FS 120 **Fire Investigation** • 3 CR
Section OAC, Item 6670

FS 137 **Fire Protection** • 3 CR
Section OAC, Item 6677

General Business Management

BUS& 101 **Introduction to Business (Social Science for Non-Business Majors)** • 5 CR
Previously G BUS 101
Section OAS, Item 4344
Section OBS, Item 4346

BUS 102 **Personal Money Management** • 1 CR
Previously G BUS 102
Section OAS, Item 4352

BUS 103 **Personal Savings** • 1 CR
Previously G BUS 103
Section OAS, Item 4356

BUS 145 **Business Mathematics** • 5 CR
Previously G BUS 145
Section OAS, Item 4360

BUS& 201 **Business Law** • 5 CR
Previously G BUS 201 Law& Business
Section OAS, Item 4364

Geography (Social Science except as noted)

GEOG 100 **Introduction to Geography** • 5 CR
Section OAS, Item 5301
Section OBS, Item 5302

GEOG 102 **World Regional Geography** • 5 CR
Section OAS, Item 5315

GEOG 106 **Introduction to Natural Hazards & Disasters** • 5 CR
Same as GEOL 106. Either GEOG 106 or GEOL 106 may be taken for credit not both.
Section OAS, Item 5325

GEOG 200 **Introduction to Human & Cultural Geography** • 5 CR
Section OAS, Item 5340

GEOG 205 **Weather, Climate, Vegetation, Soils (Science Distribution)** • 5 CR
Section OAS, Item 5345

GEOG 258 **Introduction to Maps & Mapmaking** • 5 CR
Section OAS, 5365

GEOG 277 **Geography of Cities** • 5 CR
Section OAS, Item 5368

Geology (Science)

GEOL 106 **Introduction to Natural Hazards & Disasters** • 5 CR
Same as GEOG 106. Either GEOL 106 or GEOG 106 may be taken for credit not both.
Section OAS, Item 3500

Health Professions

HPRO 100 **Introduction to Health Care** • 2 CR
Section OAS, Item 2260

HPRO 120 **Medical Terminology** • 3 CR
Section OAS, Item 2280
Section OBS, Item 2281
Section OCS, Item 2282
Section ODS, Item 2283

HPRO 125 **Introduction to Human Systems** • 3 CR
Section OAS, Item 2294

HPRO 130 **Human Relations in Health Care Settings** • 4 CR
Section OAS, Item 2296

Added Fee for Distance Education classes

A $46.00 fee is added to the per class cost for each Distance Education class which pays for hardware, software, and licensing.

Questions? Call (425) 564-2438 or visit *www.bellevuecollege.edu/distance/tuition.*

History (A & H or Social Science)

HIST 102 **History of Civilization: Middle Ages** • 5 CR
Section OAS, Item 5406

HIST 103 **History of Civilization: Contemporary World** • 5 CR
Section OAS, Item 5410

HIST& 146 **U. S. History I** • 5 CR
Previously HIST 201 US History Discovery to Independence
Section OAS, Item 5430

HIST& 147 **U. S. History II** • 5 CR
Previously HIST 202 US History First Century of Independence
Section OAS, Item 5435

HIST& 148 **U. S. History III** • 5 CR
Previously HIST 203 US History US in the Global Age
Section OAS, Item 5440

HIST 245 **The U.S. in World Affairs: 1898 to Present** • 5 CR
Section OAS, Item 5470

HIST 280 **History of Africa** • 5 CR
Same as INTST 280. Either HIST 280 or INTST 280 may be taken for credit not both.
Section OAS, Item 5484

Information Technology

IT 101 **Introduction to Information Technology** • 5 CR
Section OAS, Item 4651

Interior Design

INDES 140 **Introduction to Interior Design** • 5 CR
Section OAS, Item 1601

INDES 191 **Principles of Lighting** • 5 CR
Section OAS, Item 1629

International Studies (Social Science)

INTST 234 **Comparative Religion** • 5 CR
Previously INTST 203. Same as ANTH 234 (Previously ANTH 203). Same as ANTH 234. Either INTST 234 or ANTH 234 may be taken for credit, but not both.
Section OAS, Item 5545

INTST 280 **History of Africa** • 5 CR
Same as HIST 280. Either INTST 280 or HIST 280 may be taken for credit not both.
Section OAS, Item 5552

Math

MATH 099 **Intermediate Algebra** • 5 CR
Section OAS, Item 3616
Section OBS, Item 3618
Sections OAS and OBS meets 6/29-8/27.

MATH 130 **Introduction to Statistics** • 5 CR
Section OAS, Item 3652
Section OAS meets 6/28-8/27.

MATH 138 **College Algebra: Business & Social Science (Quantitative Skills)** • 5 CR
Previously MATH 156
Section OAS, Item 3664
Section OAS meets 6/28-8/27.

MATH& 148 **Business Calculus (Quantitative Skills)** • 5 CR
Previously MATH 157 Elements of Calculus
Section OAS, Item 3728
Section OAS meets 6/28-8/27.

Meteorology (Science)

METR 101 **Introduction to Weather** • 5 CR
Section OAS, Item 3852
Section OBS, Item 3854

Music (A & H)

MUSC& 105 **Music Appreciation** • 5 CR
Previously MUSIC 108
Section OAS, Item 1700

MUSC 107 **Fundamentals of Music** • 5 CR
Previously MUSIC 107
Section OAS, Item 1705

MUSC 115 **History of Jazz** • 5 CR
Previously MUSIC 115
Section OAS, Item 1710

MUSC 116 **History of Rock& Roll** • 5 CR
Previously MUSIC 116
Section OAS, Item 1715

Nutrition (Science)

NUTR 130 **Nutrition & the Human Body** • 5 CR
Section OAS, Item 3872
Section OBS, Item 3874
Section OCS, Item 3876

Parent Education (HSEWI)

PARED 136 **Parent Education for Parents of Young Children** • 2 CR
Section OAS, Item 2346

Philosophy

PHIL 101 **Introduction to Philosophy (A & H)** • 5 CR
Previously PHIL 100
Section OAS, Item 1801

PHIL 102 **Introduction to Philosophy (A & H)** • 5 CR
Section OAS, Item 1805

PHIL 115 **Critical Reasoning (Quantitative Skills or A & H)** • 5 CR
Section OAS, Item 1815

Political Science (Social Science)

POLS& 202 **American Government** • 5 CR
Section OAS, Item 5595

POLS& 203 **International Relations** • 5 CR
Section OAS, Item 5600

Psychology (Social Science)

PSYCH 100 **Introduction to Psychology** • 5 CR
Section OAS, Item 5646
Section OBS, Item 5647
Section OCS, Item 5648

PSYC& 200 **Lifespan Psychology** • 5 CR
Previously PSYCH 204 General Developmental Psychology
Section OAS, Item 5696

PSYC& 210 **Psychology of Human Sexuality** • 5 CR
Previously PSYCH 210
Section OAS, Item 5740

PSYC& 220 **Abnormal Psychology** • 5 CR
Previously PSYCH 200
Section OAS, Item 5751

PSYC 240 **Social Psychology** • 5 CR
Same as SOC 240. Either PSYC 240 or SOC 240 may be taken for credit, but not both.
Section OAS, Item 5755

Sociology (Social Science)

SOC& 101 **Introduction to Sociology** • 5 CR
Previously SOC 110
Section OAS, Item 5802
Section OBS, Item 5803
Section OCS, Item 5804

SOC& 201 **Social Problems** • 5 CR
Previously SOC 170 Social Problems of Contemporary Society
Section OAS, Item 5845

SOC 240 **Social Psychology** • 5 CR
Same as PSYC 240. Either SOC 240 or PSYC 240 may be taken for credit, but not both. Prerequisite: Soc 110 or Psych 100, or permission of the instructor.
Section OAS, Item 5865

SOC 255 **Families in American Society** • 5 CR
Section OAS, Item 5882

World Languages

CHIN& 121 **Chinese I** • 5 CR
Previously CHIN 101 Beginning First Year Chinese
Section OAS, Item 1480

Opportunity Grants

We can assist you with tuition, advising, support & referrals to community resources.

Core Eligibility:

- Low Income Adult
- WA Resident
- Pursuing approved professional & technical program within Business, Medical/Health Science, Computer/Technology & Early Childhood Education

For more information:

(425) 564-4045
www.bellevuecollege.edu/we/og

Hybrid Classes: Partially On Campus/Partially Online

Courses include campus classroom sessions and online delivery, the perfect combination!

Choose from more than 50 classes!

Attend classes on campus one-to-three days a week and the rest online at a time convenient to you…

And from the location of your choice: home, work, on campus; maybe even from your local Wi-Fi equipped coffee shop!

"I would just like to say that this is the third hybrid class that I have taken, the second with Paula Sebastian, and I could not have more wonderful things to say about both of them. The class is designed in a very student-oriented manner, where everyone's needs are met, some need in class and some need online participation. Paula does an especially good job of working with students to teach them the Vista system and how to work with the hybrid class. The way that this works, is great for me and I would just like to say that these classes were a wonderful idea to help accommodate a variety of student needs."

Aven Hauser

Avoid traffic, save on gas and earn the credits you need while getting the face-to-face classroom interaction with your faculty and fellow students that so many people need and enjoy. Basic computer literacy is required; plus a good working knowledge of your computer and Internet Service Provider and browser, including your e-mail. You will need to learn simple course delivery software (Vista) for these Web-based courses. BCC offers tutorials and lab assistance for its students.

Hybrid Classes

Accounting-Paraprofessional

ACCT 172 **Small Business Computerized Accounting** • 5 CR

Business Management

BUS 120 **Organizational Behavior** • 5 CR

Business Technology Systems

BTS 161 **Computer & Software Fundamentals** • 5 CR
BTS 163 **Word Processing Applications** • 5 CR
BTS 165 **Business Spreadsheet Analysis and Design** • 5 CR
BTS 168 **Business Data Management Tools** • 5 CR

Chemistry

CHEM& 121 **Introduction to Chemistry** • 6 CR

Communication Studies

CMST 294 **Special Topics in Communication** • 5 CR

Criminal Justice

CJ& 101 **Introduction to Criminal Justice** • 5 CR
CJ& 110 **Criminal Law** • 5 CR
CJ& 112 **Introduction to Criminology** • 5 CR

Diagnostic Ultrasound

DUTEC 101 **Concepts of Patient Care** • 3 CR
DUTEC 113 **Pathophysiology IV** • 3 CR
DUTEC 165 **Ultrasound Equipment III** • 3 CR
DUTEC 180 **Advanced Studies: General Ultrasound** • 3 CR
DUTEC 181 **Advanced Studies: Echo-Vascular** • 3 CR

Economics

ECON& 201 **Microeconomics** • 5 CR

Health Professions

HPRO 105 **Training for Health Care Workers** • 2 CR
HPRO 130 **Human Relations in Health Care Settings** • 4 CR
HPRO 141 **Phlebotomy Technician I** • 8 CR

Imaging

IMAGE 102 **Imaging Aide Fundamentals** • 2 CR
IMAGE 110 **Survey of Imaging** • 3 CR

Marketing

MKTG 154 **Principles of Marketing** • 5 CR

Media

MEDIA 105 **Digital Design & Storytelling** • 5 CR

Nuclear Medicine

NMTEC 212 **Positron Emission Tomography** • 1 CR
NMTEC 262 **Clinical Nuclear Medicine III** • 1 CR

Political Science

POLS& 101 **Introduction to Political Science** • 5 CR

Psychology

PSYC& 100 **General Psychology** • 5 CR

Radiation & Imaging Technology (for BAS students)

RATEC 101 **Introduction to Radiologic Technology** • 1 CR
RATEC 107 **Positioning & Related Anatomy I** • 2 CR
RATEC 120 **Basic Patient Care Procedures** • 2 CR

Check the BCC website for the latest info: www.bellevuecollege.edu

Please see department lists within the Credit Classes section (pages 12-29) for all classes, days, times, instructors, prerequisites and instructor notes.

Evenings and One-Night-a-Week Classes

Between 5 and 10 p.m., BCC offers a wide variety of classes Monday through Thursday. Look for the shaded items in the department lists (pages 8-40) for details about the classes outlined here: days, times, locations, instructors, prerequisites, etc. See page 8 for the final examination schedule. BCC offers Once-a-Week classes in the evening, which meet on the main campus, but often have an online component. Look for the 1 symbol in the list below for classes offered once a week.

Accounting-Paraprofessional

ACCT 101 **Practical Accounting I** • 5 CR
ACCT& 201 **Principles of Accounting I** • 5 CR

Alcohol & Drug Counseling

ALDAC 100 **Professional Development in Addiction Counseling** • 1 CR
HSSA& 101 **Introduction to Addictive Drugs** • 3 CR
ALDAC 105 **Chemical Dependency Client & Family Education** • 3 CR
ALDAC 206 **Chemical Dependency Group Counseling** • 3 CR
ALDAC 220 **Chemical Dependency Clinical Practicum** • 3 CR
ALDAC 225 **Chemical Dependency Ethics and Laws** • 3 CR

Animation & Graphics

ANIM 294 **Special Topics in Animation** • 10 CR

Art

ART 110 **Two-Dimensional Design** • 5 CR
ART 120 **Drawing I** • 5 CR

Biology

BIOL& 160 **General Biology I** • 6 CR
BIOL& 242 **Human Anatomy & Physiology II** • 6 CR

Business Administration-Transfer

BA 200 **Business Law-Legal Foundations** • 5 CR
BA 240 **Statistical Analysis** • 5 CR

Chemistry

CHEM& 121 **Introduction to Chemistry** • 6 CR
CHEM& 131 **Introduction to Organic/ Biochemistry** • 6 CR
CHEM& 162 **General Chemistry II** • 6 CR
CHEM& 163 **General Chemistry III** • 6 CR
CHEM& 263 **Organic Chemistry III** • 6 CR

Communication Studies

CMST& 220 **Public Speaking** • 5 CR

Database Administration

DBA 130 **Database Theory** • 5 CR

Earned college credits at another school?

Transfer Your Credits to BCC

Visit our website and search for courses from nearly 700 colleges and universities nationwide and find their BCC equivalencies using Course Equivalency Tables.

www.bellevuecollege.edu/enrollment/transfer

Economics

ECON& 201 **Microeconomics** • 5 CR

English

ENGL 092 **Developmental English** • 5 CR
ENGL& 101 **English Composition I** • 5 CR
ENGL& 101 **English Composition I** • 5 CR 1
ENGL 201 **The Research Paper** • 5 CR
ENGL& 235 **Technical Writing** • 5 CR

Experiential Learning

EXPRL 220 **Resume & Interviewing Strategies** • 2 CR

Health Professions

HPRO 120 **Medical Terminology** • 3 CR
HPRO 130 **Human Relations in Health Care Settings** • 4 CR

Human Development

HD 131 **Understanding Personal Relationships** • 2 CR
HD 173 **Career Exploration** • 2 CR
HD 190 **Staying on Track** • 2 CR

Interior Design

INDES 140 **Introduction to Interior Design** • 5 CR
INDES 194 **Special Topics in Interior Design** • 2 CR

Mathematics

MATH 097 **Introductory Algebra I** • 5 CR
MATH 098 **Introductory Algebra II** • 5 CR
MATH 099 **Intermediate Algebra** • 5 CR
MATH 138 **College Algebra for Business & Social Science** • 5 CR
MATH& 141 **Precalculus I** • 5 CR
MATH& 142 **Precalculus II** • 5 CR

Physics

PHYS 116 **General Physics III** • 6 CR
PHYS 122 **General Engineering Physics II** • 6 CR
PHYS 123 **General Engineering Physics III** • 6 CR

Psychology

PSYC& 100 **General Psychology** • 5 CR

Sociology

SOC& 101 **Introduction to Sociology** • 5 CR

World Languages

ASL& 121 **American Sign Language I** • 5 CR
ASL& 123 **American Sign Language III** • 5 CR

Credit Classes at North Campus

BCC offers credit classes at the North Campus, W Building, 10700 Northup Way, Bellevue, near the Interstate 520/405 interchange. See department lists (pages 10-43) for details about the credit classes outlined here: days, times, rooms, instructors, prerequisites, etc. See page 8 for the final examination schedule for credit classes at North Campus.

Network Services

NSCOM 201 **Cisco Networking I** • 5 CR
NSCOM 202 **Cisco Networking II** • 5 CR

North Campus classes are in the W Bldg. located at 10700 Northup Way, Bellevue.

Textbooks and supplies are available at the North Campus Bookstore. For a complete schedule of NC classes, go to **www.bellevuecollege.edu/schedule/north**

Students Right-To-Know Act

The Student Right- to-Know Act requires that institutions receiving Title IV funding disclose specific information about the college. Information about Bellevue Community College and its campus is available for review for our students, which also includes the bachelor of applied science students, on BCC's website *(http://bellevuecollege.edu/publicdisclosure.asp)*. You can also access some of this information in this course schedule, or see BCC website links below to specific topics. In addition, some hard-copy reports are available as noted below:

Where to Find Student Right-to-Know Information	Web URL and/or Office
Accreditation	*www.bellevuecollege.edu/publicdisclosure.asp#accreditation*
Affirmation of Inclusion	*www.bellevuecollege.edu/publicdisclosure.asp#inclusion*
Costs of Attending BC	*www.bellevuecollege.edu/publicdisclosure.asp#costs*
Degree & Certificate Programs Available at BCC	*www.bellevuecollege.edu/publicdisclosure.asp#degreeinfo*
Directory – Staff and Faculty	*www.bellevuecollege.edu/directory/*
Disability Access	*www.bellevuecollege.edu/publicdisclosure.asp#access*
Drug-Free Environment	*www.bellevuecollege.edu/publicdisclosure.asp#drugfree*
Enrollment Policies	*www.bellevuecollege.edu/publicdisclosure.asp#policies*
Equal Opportunity in Education and Employment	*www.bellevuecollege.edu/publicdisclosure.asp#equalopportunity*
Equity in Athletics	*www.bellevuecollege.edu/publicdisclosure.asp#athletics* or pick up a report copy in the Athletics Department, G100
Athlete Graduation Rates	*www.bellevuecollege.edu/publicdisclosure.asp#athletics* or pick up a report copy in the Athletics Department, G100
Family Education Rights & Privacy Act (FERPA); Disclosure of Student Information	*www.bellevuecollege.edu/publicdisclosure.asp#ferpa* also page 8 of this schedule
Financial Aid	*www.bellevuecollege.edu/publicdisclosure.asp#financialaid*
Financial Aid Granted Report	*www.bellevuecollege.edu/publicdisclosure.asp#financialaid* or pick up a hard copy in the Financial Aid office, B125
General Educational Development (GED)	*www.bellevuecollege.edu/publicdisclosure.asp#ged*
Graduation/Transfer Completion	*www.bellevuecollege.edu/publicdisclosure.xxx* or pick up a hard copy in the Evaluation/Transfer office, B125
Limitation of Liability	*www.bellevuecollege.edu/publicdisclosure.asp#liability* also page 8 of this schedule
Maps	*www. bellevuecollege.edu/about/around/directions/* also pages 44-45 of this schedule
Public Safety Report	*www.bellevuecollege.edu/publicdisclosure.publicsafety* or pick up a hard copy in the Public Safety office, K100
Smoking on Campus	*www.bellevuecollege.edu/publicdisclosure.asp# smoking*
State Support for Higher Education	*www.bellevuecollege.edu/publicdisclosure.asp#statesupport* also page 9 of this schedule
Student Profile	*www.bellevuecollege.edu/publicdisclosure.asp#studentprofile* also page 9 of this schedule

For information on other Student Right-to-Know topics, visit *www.bellevuecollege.edu*.

Students Right-To-Know Act

Complete your Bachelor's Degree

at Bellevue Community College

start something **big**

www.ewu.edu/bcc
425.564.5100

Eastern Washington University offers 5 degree options:

BA in Business

EWU's Business program provides a balance of theoretical foundation and practical application, with an emphasis on analysis, critical thinking and intellectual inquiry. Students will gain an understanding of economic, social, ethical, and legal business environments along with principals of accounting, finance, management, marketing, production, and quantitative analysis.

BA in Children's Studies

EWU's major in Children's Studies is part of a four-year higher education BA degree that includes core courses and Option C that focuses primarily on Early Childhood Education (ECE). Building on ECE from associate degree-granting institutions, such as BCC, the Children's Studies program is concerned with the study and practice of the holistic development, learning, and social issues of young children.

BA in Interdisciplinary Studies

EWU's Interdisciplinary Studies degree can be tailored to entrance requirements for graduate schools, professional programs or specialty career fields. Students will gain research and statistical skills as well as a solid foundation in the Social Sciences. Enjoy a wide and varied curriculum with courses in Economics, Government, Sociology, Communication Studies, Psychology, Anthropology, History, Geography, and Women's Studies.

BA in Psychology

Eastern @ Bellevue Community College is proud to announce the addition of our new psychology program. Psychology is the science of human behavior and experience and seeks to provide answers to some of the most interesting—and difficult—questions humankind has asked. Psychology is one of the most versatile degrees offered. A bachelor's degree in psychology prepares students for a wide variety of career areas—many outside the specific field of psychology—including administrative jobs, business management and sales, education, public relations and public affairs research, and social services.

BS in Applied Technology

EWU's Bachelor of Science in Technology degree program allows students to continue their education by taking liberal arts courses, additional advanced technology courses and supporting courses to complete a Bachelor of Science degree. If you have an Associate in Applied Science (AAS) degree from an eligible program, such as BCC's, you can complete the bachelor's program right here on the Bellevue Community College campus.

For full course listings visit **www.ewu.edu/bcc**
For more information on Eastern @ BCC programs, contact:
Amy Lonn-O'Brien at 425.564.5100 or alonnobrien@ewu.edu

EASTERN
@ Bellevue Community College
start something **big**

Open to students, alumni, and community members, both men and women.

(425) 564-2279

www.bellevuecollege.edu/careers

Located on the 2nd floor of the Student Services Building, Main Campus

How to register for classes, workshops, and panels

(1) **In person.** Register at our Centers located on the 2nd floor of the Student Services Building on the main campus during business hours.

(2) **By phone.** For non-credit classes or workshops, call during business hours (M-Th, 8:30 a.m.–4:00 p.m., Fri. 8:30 a.m.–12:00 p.m.) to register, (425) 564-2279. For our Career & Life Planning class, you will need to talk or meet with a career consultant to register.

(3) **By web.** Register for credit classes via *www.bellevuecollege.edu*. If you are not a current credit student, follow the instructions to apply to BCC before you register. Call (425) 564-2222 for assistance.

Programs funded in part by the Cities of Bellevue & Issaquah. This publication is funded in part by the Carl D. Perkins Act.

Career Advancement Classes!

Résumé & Interviewing Strategies

2 credits, 2 weekend class, EXPRL 220

Learn how to create a winning résumé and represent your best talents in interview situations. Guest speakers from local companies will tell you what they really want to see on résumés and hear about in job interviews. Class will include practice interviews. ***Credit tuition and fees apply.***

Item #1362 Fridays, 6:00 – 9:00 p.m. & Saturdays, 9:00 a.m. – 5:00 p.m. July 24 & 25 and July 31 & Aug. 1

Item #1430 Fridays, 6:00 – 9:00 p.m. & Saturdays, 9:00 a.m. – 5:00 p.m. October 9 & 10 and October16 & 17

Item #1431 Fridays, 6:00 – 9:00 p.m. & Saturdays, 9:00 a.m. – 5:00 p.m. November 6 & 7 and November13 & 14

Career & Life Planning

2 weekends, non-credit, call to sign up

Identify your interests and transferable skills. Find career options to fit your skills and experiences. Get the latest information on retraining. ***Fee: $99.***

Item #7596 Fridays, 6:00 – 9:00 p.m & Saturdays, 10:00 a.m. – 2:00 p.m. July 17 & 18 and July 24 & 25

Item #7597 Fridays, 6:00 – 9:00 p.m & Saturdays, 10:00 a.m. – 2:00 p.m. October 16 & 17 and October 23 & 24

Academic Internships

Continuous enrollment, variable 2-5 CR, EXPRL 191, 192, & 193

Through the Academic Internship Program, you can earn course credits while working and learning in a professional environment. You can apply knowledge gained in the classroom in a work setting, enriching the learning experience. We work with companies, community organizations and government agencies in the Puget Sound and nationwide to provide our students with internships that are flexible, student-centered and learning intensive and that will be useful in preparation for your future career.

- **Earn 2-5 credits**
- **Flexible dates & schedules**
- **Scholarships may be available**

To learn more, visit *www.bellevuecollege.edu/internships* or call (425) 564-2279 to schedule a one-on-one appointment.

Free FALL POWER WORKSHOPS

Non-credit. Free, but registration required.

Interview Practice Sessions

Fall session only open to currently enrolled credit students. Sign up for a one-hour practice interview with a Boeing retiree. This is an excellent way to experience a realistic interview and receive feedback, without the pressure. Each interview includes a set of practice questions and tips. You will need to e-mail your résumé one week prior to your practice interview to *jfoster@bellevuecollege.edu* to participate.

Item #7125 Thurs., Oct. 15, 1:30–3:20 p.m.
Item #7127 Thurs., Oct. 29, 1:30–3:20 p.m.
Item #7134 Thurs., Nov. 12, 1:30–3:20 p.m.

Networking & The Hidden Job Market: Tapping Into Unadvertised Jobs

Did you know that 60-70% of jobs are not advertised? Join this workshop and learn how you can use networking strategies to help with your job search. Presented by Faith Rayman, Career Consultant.

Item #7130 Tues., Oct. 20, 10:30–11:20 a.m.

Do More Than Survive; Make a Difference Through Your Work

In this workshop we'll discuss ways that you can make a difference in your current life and work. We'll also explore sustainable careers and organizations that are committed to sustainability. Presented by Teresa McClane Jaswal, Assistant Director, and Faith Rayman, Career Consultant.

Item #7133 Thurs., Oct. 22, 10:30 a.m.–12:20 p.m.

CONNECT!

http://bellevuecollege.edu/careers/connect.html

- look for jobs & internships
- listen to Career Café podcasts on topics you need to know
- connect with professional mentors

Salary Negotiation

Join this workshop presented by Allan Hay and learn effective, non-confrontational strategies that can add significant money to your career lifetime. Allan Hay is one of the Pacific Northwest's leading authorities on the subject of salary negotiation.

Item #7132 Wed., Oct. 28, 12:30–2:00 p.m.

Are you LinkedIn?

More than 10 million people are using a social networking resource called LinkedIn for business development, career management, job search, and recruitment – just to name a few. So what are you waiting for? Learn how to get LinkedIn! Presented by Fabienne Mouton, Career Consultant.

Item #7126 Wed., Nov. 4, 1:30–2:20 p.m.

Cover Letter Review

Join this workshop to learn about cover letters, letters of inquiry, and marketing letters, to help you in this competitive job market. Presented by Maren Schmidt, Corporate Outreach Specialist.

Item #7129 Thurs., Nov. 5, 10:30–11:20 a.m.

Creating an Effective Résumé

Join us for a presentation and discussion about creating an effective résumé.

Offered Tuesdays, 1:30–2:20 p.m.
Oct. 6 – Nov. 17

No registration needed for résumé workshops, just show up to room L100-D, L Building.

Scholarship Resources Program (SRP)

Visit *www.bellevuecollege.edu/scholarships*

Make an appointment for assistance with your:
- scholarship search
- scholarship applications

(425) 564-2279

Make yourself more marketable

BCC
Bellevue Community College
CONTINUING EDUCATION

Earn a professional certificate (non-credit) in as little as 6 months.

We offer the following non-credit certificate programs:

- Project Management
- Human Resources Management
- Technical Communication
- First-Level Leadership
- Software Testing
- Graphic Design
- Translation and Interpretation (credit)
- Web Design
- Web Development
- C# Programming

www.gotobcc.com/earn

SSB = the Student Services Building – the east wing of B Building, near the flagpole circle

Academic Success Center

Room D204 **(425) 564-2200**

www.bellevuecollege.edu/academicsuccess

Academic Success Center Summer Hours:
Monday – Thursday.....8:30 a.m. – 4:00 p.m.
Academic Tutoring:.....(425) 564-2468
www.bellevuecollege.edu/tutoring
Math Lab:.....(425) 564-2492
http://scidiv.bcc.ctc.edu/MathLab
Reading Lab:.....(425) 564-2494
www.bellevuecollege.edu/writinglab/ReadingLab.html
Monday – Thursday.....12:00 p.m. – 4:00 p.m.
Writing Lab:.....(425) 564-2493
www.bellevuecollege.edu/writinglab
Monday – Thursday.....8:30 a.m. – 4:00 p.m.

Advising Center

2nd Floor, SSB **(425) 564-2212**

www.bellevuecollege.edu/advising

The Educational Planning and Advising Center serves all new and continuing students who have not yet declared a major. It hosts quarterly University Transfer Fairs and ongoing one-to-one appointments for admissions counseling with university representatives! See p. 4 for more info.

Assessment

Room B132 **(425) 564-2243**

See Getting Started, Step 2 on page 4.

BCC Bookstore

1st Floor, SSB **(425) 564-2285**

http://bcc.collegestoreonline.com

The Bookstore features textbooks, greeting cards, candy, gifts, office supplies, and clothes.

Main Bookstore Summer hours:
Monday – Thursday.....7:30 a.m. – 5:00 p.m.
Friday..... 7:30 a.m. – noon

Closed August 17-28.

Cashier's Office

1st Floor, SSB **(425) 564-2309**

www.bellevuecollege.edu/enrollment/costs/cashier

Pay for tuition, fees, fines, or pick up financial aid checks or parking permits, or buy a Metro bus pass.

Cashier Summer Quarter Hours:
Monday & Thursday.....8:00 a.m. – 4:30 p.m.
Tuesday & Wednesday .....8:00 a.m. – 5:30 p.m.
Friday..... 8:00 a.m. – 11:30 a.m.

First week of the Quarter Hours:
Monday – Thursday .....8:30 a.m. – 6:00 p.m.
Friday..... 8:00 a.m. – 11:30 a.m.

Career Education Options (CEO)

2nd Floor, SSB **(425) 564-2306/4035**

Career Education Options (CEO) is for students 16-20 years old who do not have a high school diploma but wish to gain job skills and education through selected professional-technical programs at BCC. The program serves students who are not enrolled in school or are referred by their high school. CEO provides tuition, fees, and books as well as instruction in career exploration and study skills.

Center for Career Connections & the Women's Center

2nd Floor, SSB **(425) 564-2279**

BCC's Center for Career Connections and the Women's Center provides career planning and employment services to students, prospective students, alumni, and members of the community, both men and women.

Childcare Center

Q Building **(425) 564-2240**

Hours: Monday – Friday....6:30 a.m. – 6:30 p.m.
The Early Learning Center serves children aged 3 months to 6 years and provides affordable, quality childcare with ongoing preschool activities. Parents are required to participate in the Parent Involvement program. Low-income families may apply for Head Start, an enhancement program for children aged 3-5.

Continuing Education

North Campus **(425) 564-2263**
Bldg W, 10700 Northup Way, Bellevue

www.conted.bcc.ctc.edu

BCC offers a wide variety of noncredit Continuing Education classes. If you plan to take noncredit Continuing Education classes only, you do not need to apply for admission, and the registration policies and procedures will be different.

Counseling Center

2nd Floor, SSB **(425) 564-2212**

The Counseling Center supports student success by providing educational and career planning, academic counseling, and free short-term confidential personal counseling to any registered BCC student. The Center offers credit classes (see Human Development p. 30) to help students identify goals and learn effective decision-making skills for college and life success.

Disability Resource Center

Room B132 **(425) 564-2498**
TTY Line (425) 564-4110

www.bellevuecollege.edu/drc

Disability Resource Center provides classroom accommodations and advocacy for eligible students who have disabilities. Appropriate accommodations are authorized when a student requests them and completes the mandated intake procedures. As a part of the process, students must submit documentation of the disabling condition(s) before DRC can authorize and arrange auxiliary aids or academic adjustments for classes.

Evaluations

Room B125 **(425) 564-3106**

The Evaluations Office can help you determine if you are on track for completing your AA or certificate program. If you have previously attended college elsewhere, the Evaluations Office can determine if those credits will transfer to BCC, or visit *www.bellevuecollege.edu/enrollment/transfer/*, a website that will guide you through the process to get your credits transferred. There you may search for courses from nearly 700 colleges and universities nationwide and find their BCC equivalencies.

Financial Aid Office

1st Floor, SSB **(425) 564-2227**

www.bellevuecollege.edu/financialaid

Applying for financial aid is a lengthy process, controlled by rules and regulations set by the federal and state governments. Priority consideration is given to students who complete and submit all required forms to the office by April 15. All forms and instructions are available from the Financial Aid Office. Many middle-income Washington residents may be eligible for the Washington State Need Grant; apply to find out.

GED

Room B132 **(425) 564-5609**

www.bellevuecollege.edu/enrollment/assessment/ged

BCC offers the GED test on a regular basis. Please call for specific dates and times.

High School Programs

2nd Floor, SSB **(425) 564-2026**

www.bellevuecollege.edu/programs/highschool

Running Start

An option for academically motivated high school juniors or seniors who wish to begin college early. Classes are offered tuition-free, and credits are applied toward both high school and a college degree. Students qualify by demonstrating college-level English skills on the BCC assessment, and may attend part-time or full-time on the BCC campus. For more information go to *www.bellevuecollege.edu/hsprograms/*.

International Student Programs

House 6 **(425) 564-3185**

www.bellevuecollege.edu/isp

International Student Programs provides primary support for international students who wish to enroll in credit classes, noncredit ESL classes, intensive English language classes, and the International Business Professions Program. Services include international admissions, housing referrals, academic advising, and international student activities.

Library Media Center

Room D126 **(425) 564-2252**

www.bellevuecollege.edu/lmc

All currently enrolled students may check out LMC materials using their student ID number. The LMC offers study rooms, viewing booths, and computer workstations with Web access. Students can access our catalog and electronic versions of the full-text of magazine and newspaper articles online. The librarians can help you with search strategies and other research techniques for your classwork. The LMC's Media Services unit includes the language lab, audio duplication, video equipment services, video editing, and laminating.

Library Media Center Summer Hours:

Monday – Thursday.....8:30 a.m. – 6:00 p.m.
Friday – Sunday.....closed

Multicultural Services

2nd Floor, SSB **(425) 564-2208**

Multicultural Services (MCS) provides culturally-sensitive academic and support services to students of color, low-income students, immigrant students, and LGBTG students at BCC. MCS services include outreach, advising, counseling, advocacy, course instruction, tutoring and mentoring, cultural clubs and cultural events.

Online Services

Visit *www.bellevuecollege.edu/services* to register for classes, to check grades for past quarters, current grades (when posted), and date and time for registration for the upcoming quarter. See page 6 for detailed information on how to register online. Use these online tools to help you plan your quarterly schedule:

Degree Audit – a self-guided tool for unofficial use which shows classes you still need to complete your degree. Complete accuracy is not guaranteed. Always consult with an advisor to finalize any degree or certificate planning.

Projected Annual Course Offerings – shows courses and the quarters in which they'll be offered in the academic year. Always check quarterly schedules for the most up-to-date course offerings.

Open Computer Lab

Room N250 **(425) 564-3960**

The Open Lab has over 200 PCs and Macintosh computers and a limited number of scanners available to all registered students. Internet access and software applications that support academic and vocational courses are available. Open Lab staff will also help you open your student e-mail account after the first day of class.

Parent Education & Early Learning

Room R130 **(425) 564-2365**

www.bellevuecollege.edu/parented

The Parent Education program provides parents with support, skills, and knowledge to help them in their task of raising healthy families. See page 25 for more information about our new online course offering.

Student E-Mail Access

Currently enrolled BCC students are eligible for e-mail accounts at no additional cost. Come to the Open Computer Lab (N250) after the first day of the quarter to set up an e-mail account. The accounts are active on a quarter-by-quarter basis. Check the Computing Services website for more details: *http://ac.bcc.ctc.edu.*

Student ID Card

It is advisable to get a BCC student ID card. You can receive discounts at select businesses by showing your card. To obtain a BCC student ID card and find out more about its benefits, please go to the Student Business Center in the Student Union Building, C105.

Student-Right-to-Know Act

BCC provides a variety of information pursuant to the federal Student-Right-to-Know Act, some of which is contained in this schedule. For complete and detailed information, visit *http://bellevuecollege.edu/publicdisclosure.asp#studentrights.*

Student Service Center

1st Floor, SSB **(425) 564-2222**

If you need assistance using the BCC website, come to the walk-up kiosks or the Student Service Center. You can:

- see your class schedule;
- drop or add a class;
- order transcripts;
- give BCC your new address or phone number;

Registration Office Hours (Summer):

Monday & Thursday.....7:30 a.m. – 5:00 p.m.
Tuesday & Wednesday....7:30 a.m. – 6:00 p.m.
Friday..... 8:00 a.m. – noon

Department hours within Student Services may vary.

Tech Prep

North Campus **(425) 564-6159**

High school students may register with the Tech Prep program while in high school to earn college credit for certain professional/technical classes. Students must complete the high-school classes with a grade of "A" or "B" in order to receive college credit. Visit the College Credit & Careers Network website at www.netechprep.org for more information.

TRiO Student Support Services

2nd Floor, SSB **(425) 564-5745**

TRiO helps students succeed in college by providing personal, academic, and other assistance. To be eligible, a student must either be a first-generation college student (neither parent has a bachelor's degree) or be financially disadvantaged (according to federal low-income standards).

Veterans' Office

1st Floor, SSB **(425) 564-2220**

Eligible veterans, reservists, or dependents of veterans who plan to apply for benefits must contact the Veteran Coordinator in the Financial Aid Office as early as possible.

Workforce Education

Room B131 **(425) 564-4054**

Food Stamp Employment & Training

Includes free tuition and books. A student must be receiving Basic Food Benefits (Food Stamps). Low income students will receive assistance in applying for Basic Food Benefits.

Opportunity Grant

Offers tuition assistance for limited income adults to learn marketable skills and gain employment in high wage/ high demand fields. Assists students seeking professional/technical certificates or AA Degrees within the Business, Medical/Health Science, Computer/Technology, and Early Childhood Education programs. See page 28 for more details.

WorkFirst

Includes free tuition and book assistance for individuals who are receiving TANF (public assistance), including free computer classes.

Worker Retraining

Offers tuition assistance, educational planning, and priority registration for those who are currently unemployed or have exhausted those benefits in the past two years, for displaced homemakers, and for those who were self-employed in a declining industry. For eligibility, enrollment, and program information, attend one of the free weekly orientations.

Emergency Closure Information: (425) 401-6680 or www.bellevuecollege.edu/status

Campus Services	Web Address	Room #	Phone #
SSB = Student Services Building, east wing of Bldg. B on the BCC main campus.			
Academic Advising	www.bellevuecollege.edu/advising	SSB, 2nd floor	(425) 564-2212
Academic Success Center	www.bellevuecollege.edu/academicsuccess	D204	(425) 564-2200
Admissions	www.bellevuecollege.edu/enrollment/admissions	SSB, 1st floor	(425) 564-2222
Assessment	www.bellevuecollege.edu/enrollment/assessment	B132	(425) 564-2243
Associated Students of BCC (student gov't)	www.bellevuecollege.edu/stupro	C212	(425) 564-6150
Bookstore	bcc.collegestoreonline.com	SSB, 1st floor	(425) 564-2285
Center for Career Connections & Women's Center	www.bellevuecollege.edu/careers	SSB, 2nd floor	(425) 564-2279
Cashier	www.bellevuecollege.edu/enrollment/costs/cashier	SSB, 1st floor	(425) 564-2309
Childcare & Head Start	www.bellevuecollege.edu/childcare	Q Bldg.	(425) 564-2240
College Credit & Careers Network	www.bellevuecollege.edu/nettechprep.org	W100	(425) 564-2774
Counseling Center	www.bellevuecollege.edu/hdc	SSB, 2nd floor	(425) 564-2212
Disability Resource Center	www.bellevuecollege.edu/dss	B132	(425) 564-2498
Distance Education	www.bellevuecollege.edu/distance	A140	(425) 564-2438
Evaluations/Graduation	www.bellevuecollege.edu/enrollment/graduation	B125	(425) 564-3106
Financial Aid	www.bellevuecollege.edu/financialaid	SSB, 1st floor	(425) 564-2227
GED Testing	www.bellevuecollege.edu/artshum/deved/gedprep.html	B132	(425) 564-2243
High School Programs	www.bellevuecollege.edu/hsprograms	SSB, 2nd floor	(425) 564-2026
International Student Programs	www.bellevuecollege.edu/isp	House 6	(425) 564-3185
Library Media Center	www.bellevuecollege.edu/lmc	D126	(425) 564-6161
Multicultural Services & Student Success	www.bellevuecollege.edu/mcs	SSB, 2nd floor	(425) 564-2208
OLS – Venture	www.bellevuecollege.edu/venture		(425) 564-2844
Parent Education–Preschool	www.bellevuecollege.edu/parent-ed	R130	(425) 564-2366
Public Safety/Security	www.bellevuecollege.edu/campusops/publicsafety	K100	(425) 564-2400
Records & Grades	www.bellevuecollege.edu/enrollment/records	SSB, 1st floor	(425) 564-2222
Registration	www.bellevuecollege.edu/enrollment/registration	SSB, 1st floor	(425) 564-2761
Transcripts	www.bellevuecollege.edu/enrollment/records	SSB, 1st floor	(425) 564-1989
TRiO Student Support Services	www.bellevuecollege.edu/TRiO	SSB, 2nd floor	(425) 564-5745
TTY (in Disability Resource Center)			(425) 564-4110
Veteran's Office	www.bellevuecollege.edu/financialaid/veterans/stm	SSB, 1st floor	(425) 564-2220
Workforce Education	www.bellevuecollege.edu/wrp/we	B131	(425) 564-4054
Writing Lab	www.bellevuecollege.edu/writinglab	D204	(425) 564-2493

College Credit Instructional Divisions

Arts & Humanities	www.bellevuecollege.edu/artshum	R230	(425) 564-2341
Business	www.bellevuecollege.edu/business	A242	(425) 564-2311
Health Sciences, Education & Wellness	www.bellevuecollege.edu/health	R130	(425) 564-2012
Science	http://scidiv.bcc.ctc.edu	L200	(425) 564-2321
Social Science	www.bellevuecollege.edu/socsci	D110	(425) 564-2331

Continuing Education

Continuing Education Registration	www.gotobcc.com/ce/classes	North Campus, 117	(425) 564-2263
Telos (programs for retirees)	www.gotobcc.com	North Campus, 230	(425) 564-4400
Business Training Institute	www.gotobcc.com/ce/bti	North Campus, 218	(425) 564-3169

Bus Passes

Several Metro bus lines serve the BCC main campus or the nearby Eastgate park-and-ride lot. Students are eligible for bus passes at a discount; come to Cashiering in the Student Services Building.

Parking & Traffic Rules

Based on WAC 132H-116.

For more complete information about parking and traffic rules at BCC, contact Public Safety at (425) 564-2400.

Parking Permits

BCC students who have paid tuition and comprehensive fees are entitled to parking permits for their vehicles. Student parking permits are available from the Cashier's Office (B126) or the Public Safety Office (K100). Parking permits are required for parking 6:00 a.m. - 3:00 p.m., Monday through Friday.

General Parking Rules

Student daytime parking is limited to areas designated Student Parking.

Staff/faculty daytime parking is limited to areas designated Employee Parking.

Parking after 3:00 p.m. for students, staff, and faculty is available in all designated parking areas with the exceptions of parking spaces for the disabled, the college motor pool, and specifically signed reserved areas. Students may not park in employee lots with signage stating "No Student Parking Anytime Mon – Fri."

Park one vehicle to a space, between a set of white lines.

No one may park at any time in roadways, fire lanes, bus zones, loading zones, service driveways; on sidewalks; or in the landscaping. No one may park in a reserved space without the appropriate permit or authorization.

Students & Staff with Disabilities

You may park in a space reserved for the disabled only if your vehicle displays a valid "Disabled Persons Parking Identification Placard" issued by the state of Washington. Disabled parking is available in most parking lots and in C-7 on the west side of campus.

Visitor Parking

Visitors may park in Lot 4, or in the short-term parking stalls around campus.

Speed Limit

The speed limit on campus is 20 miles per hour unless driving conditions require a slower speed.

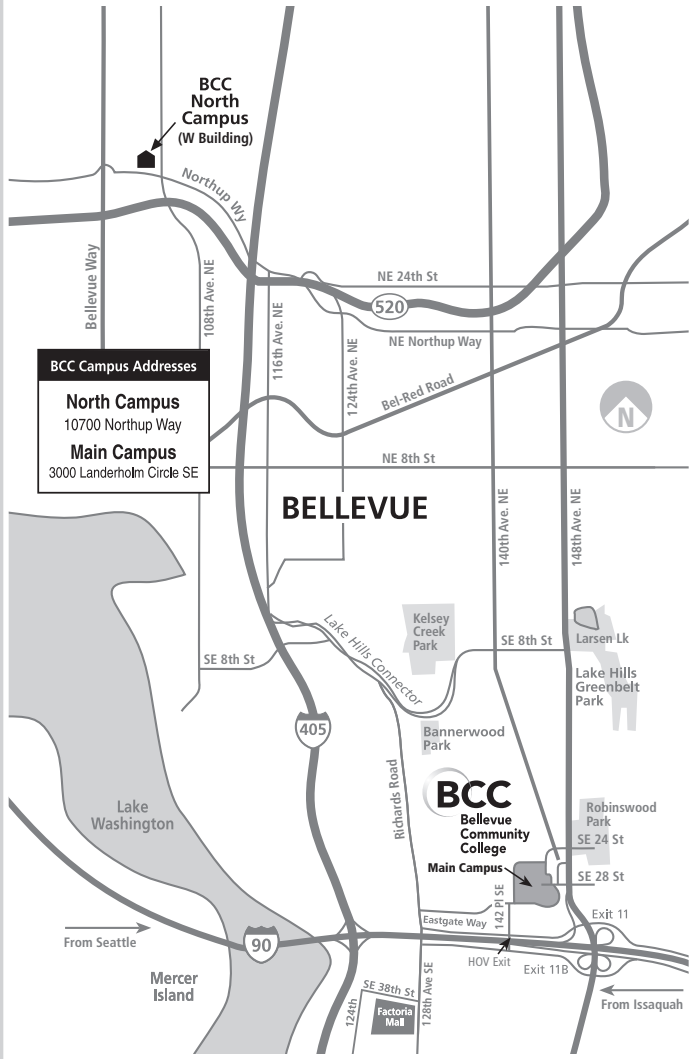

Bellevue Community College assumes no liability for thefts or damage to vehicles parked or operated on campus. For your own protection, remove valuables and lock your vehicle.

Carpools

BCC encourages carpooling and alternative transportation. Students who drive alone are advised to allow extra time to locate a parking spot, particularly during the first few weeks of a quarter.

The first floor of the student parking garage is reserved for student carpools of 3 or more people. Carpool permits are available from the Public Safety Office and must be displayed on the dashboard of the carpool's vehicle.

Blocking the Roadway

Waiting for a space to open up can create gridlock for everyone. Please come a little earlier or walk a little farther. Violators may be cited and their vehicles may be booted or towed.

Pedestrians

Pedestrians have the right of way at all times except for emergency vehicles using lights, sirens, etc.

Citations and Appeals

Fines for violations range from $10 to $100. You may be ticketed for parking without a permit, parking in an unauthorized area, blocking a roadway, speeding, etc. If you do not pay the fine listed on the ticket, the college may delay your registration, place a hold on your transcripts or financial aid, or impound (tow away) your vehicle.

If you wish to appeal your ticket fill out a citation appeal form in the Public Safety Office (K100). You must file the appeal within 20 days after getting the ticket.

Main Campus Parking Map

Parking Permits Required:

6:00 a.m. - 3:00 p.m., Monday – Friday

Information subject to change – please check entrance sign at lots for current restrictions.

New $34 Million Science Building Opens

BCC's new science building in now open and available for tours. The three-story, 64,000 square-foot "S-Building" will house BCC's Life Sciences and Chemistry programs, and provide space for classes in chemistry, biology, microbiology, oceanography and marine biology.

Built at a cost of $34 million, the facility includes five high-tech classrooms; its 16 advanced laboratories, including DNA-sequencer and scanning-electron-microscope labs; and the Science Study Center.

The S Building, now the eleventh instructional facility on the college's main campus, has received Silver Certification under the U.S. Green Building Council's Leadership in Energy and Environmental Design (LEED) rating system. The silver rating recognizes the building's numerous "green" features:

- Its exterior design minimizes the "Heat Island Effect" – a phenomenon in which a building reflects heat from the sun back into the atmosphere, affecting local climates.
- Its energy-efficient exterior lighting minimizes light pollution – the escape of light in unwanted directions.
- Its design and landscaping promote water conservation by making use of the permeable land surface to allow water to drain naturally to the Kelsey Creek watershed.
- It was constructed with environmentally friendly materials, such as wood from bamboo and other sustainable crops, and paint with low toxic emissions – which in combination with building's maximum-volume air circulation ensures a healthy indoor environment.
- It saves energy by using natural light to minimize the need for electric lighting.
- It provides convenient bicycle parking, to encourage emission-free commutes.

TOURS: Groups or individuals who want a tour of the new Science building may call (425) 564-3055 or send a request to ***SAMI@bellevuecollege.edu.***

The S Building is located on Landerholm Circle, near the center of the college's 96-acre campus (3000 Landerholm Circle S.E., Bellevue, at the intersection of S.E. 28th St. and 148th Ave. S.E.). It was designed by The Miller Hull Partnership. M.A. Mortenson Company was the general contractor.

About BCC's Science Programs

BCC's Science Division, with 36 full-time and 62 part-time faculty, offers programs of study leading to transferable associate degrees in Life Sciences (Biology, Botany, Environmental Science, Nutrition and Oceanography); Physical Sciences (Astronomy, Chemistry, Geology, Meteorology, Physics and Basic Science); Engineering (Civil and Mechanical Engineering, Electrical and Computer Engineering, and Chemical and Bio-Engineering); and Mathematics.

The division teaches 730 individual class sections in these fields each year, drawing more than 20,000 total enrollments.

The Science Division also is home to BCC's Science & Math Institute, or "SAMI," which undertakes various projects to interest more students in science and mathematics, including "Science to Go" activities that bring hands-on science to local middle- and elementary-school classrooms.

Highly unusual for a two-year college, BCC's Science Division engages students in an ongoing, original research project using a DNA sequencer to analyze the genetic makeup of a uniquely assigned bacterium – one that is not yet being studied anywhere else, but which holds the potential to protect wheat and barley from root disease.

New Science Building

A

Academic Calendar 5
Academic Success Center 43
Accounting 12
Administration of Criminal Justice 12-11
Admission 4
Adult Basic Education 11
Advising 4, 43
Alcohol & Drug Counseling 12-13
American Sign Language 48
American Studies 13
Animation & Graphics 13
Anthropology 14
Assessment 4, 43
Arabic 28
Art 14
Astronomy 14

B

BCC Vision, Core Values & Mission 2
Biology 14-15
Bookstore 43
Bus Passes 41
Business Administration – Transfer 15
Business Management 15
Business Technology Systems 15-16

C

Career Education Options (CEO) 42
Chemistry 16
Childcare Center 42
Chinese 17
College Announcements 2
College Credit & Careers Network 41
College Programs & Services 41-42
Communication Studies 17
Computer Science – Transfer 17
Contact Us 43
Counseling Center 41
Credit Course Listings 12-27

D

Dance (Theatre Arts) 27
Database Administration 17
Degree Audit 42
Developmental Education -
English as a Second Language 25-26
Diagnostic Ultrasound 18
Digital Media Arts 18
Disability Resource Center 41
Distance Education 30-32
Drama (Theatre Arts) 27

E

Early Learning & Teacher Education 18
Eastern Washington University 37
Economics 18
Educational Planning Advising Center 4, 41
Emergency Closure 2
English – Composition & Reading 18
English – Literature 19
English as a Second Language 19
Environmental Science 21
Equal Opportunity/Antidiscrimination 2
Ethnic & Cultural Studies 21
Evaluations 42
Experiential Learning 21

F

Fast Facts About BCC Students 9
FERPA 8
Final Exams 8
Financial Aid 4, 41
Fire Science 21
Foreign Languages 28-29
Food Stamp Employment & Training 28, 42
French 28

G

Geography 21
Geology 21
Getting to BCC Map 44
Getting Started at BCC 4
Grades 8
Graduation 8

H

Health Professions 21
High School Programs 41
History 22
How to Read Course Information 12
Human Development 22
Hybrid Classes 34

I

Information Technology 30
Instructional Divisions & Departments 9
Interior Design 23
International Studies 23
Interpretation 27
Italian 28

J

Japanese 29

L

Library Media Center 42
Limitation of Liability 8

M

Marketing Management 23
Mathematics 23-24
Meteorology 24
Multicultural Services 42
Music 24

N

Network Services & Computing Systems 24
Nuclear Medicine Technology 25
Nutrition 25

O

Oceanography 25
OLS -Venture 25
Online Courses 30-32
Online Services 42
Opportunity Grant 28, 42

P

Parent Education & Early Learning 25, 42
Parking Map & Rules 41, 45
Philosophy 25
Physical Anthropology 25
Physical Education 25
Physical Geography 26
Physics 26
Political Science 26
Professional/Technical Degrees
& Certificates 10-11
Psychology 26

R

Radiation and Imaging Sciences 26
Radiation Therapy 26
Radiologic Technology 27
Refunds for Withdrawing 7
Registration 4-6
Residency 7

S

Sociology 41
Spanish 41
State Support Chart 9
Student Confidentiality Statement 8
Student E-mail Access 42
Student Service Center 42

T

Table of Contents 2
Technical Support 41
Tech Prep 41
Telecourses 45-46
Theatre Arts 41
Transcript Fee 7
Translation 28
Travel Study Abroad 28
TRiO Student Support Services 41
Tuition, Fees & Related Policies 7

V

Venture Program (OLS-Venture) 25
Veteran's Office 41
Video Production 28

W

Wait List for Registration 6
Web Multimedia Authoring 43
Withdrawing/Dropping Classes 7
Workforce Education 28, 42
Worker Retraining 28, 42
WorkFirst 28, 42
World Languages 28-29

Save the Date!

Bellevue Community College Foundation

10th Annual Become Exceptional

Luncheon

Wednesday, May 6, 2009
11:30am – 1:30pm
Meydenbauer Center
Bellevue

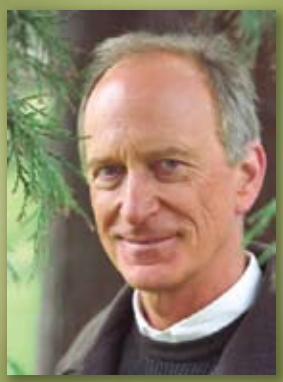

Featuring Guest Speaker

Denis Hayes

President & CEO, Bullitt Foundation
"Hero for the planet" –*Time* magazine

For more info, please contact the BCC Foundation at (425) 564-2386 or *foundation@bellevuecollege.edu.*

Bellevue Community College
3000 Landerholm Circle SE
Bellevue, WA 98007

Periodicals Postage Paid

WSS CAR-RT PRESORT
Postal Patron